THE TRIBUNE IS READ BY MORE PEOPLE THAN ALL OTHER LOCAL PAPERS—REACHES THE PEOPLE THE SAME DAY—ONLY MORNING PAPER IN POPULATION OF 40,000 TRIBUTARY TO THIS CITY.

THE MORNING TRIBUNE
Affords advertisers the best medium they ever had of reaching the people of Coshocton city and county.

COSHOCTON MORNING TRIBUNE

THE MORNING TRIBUNE
Market and Classified pages deliver the goods—Every progressive home in the county reads both.

VOL. IV. NO. 174. THE PAPER THAT PRINTS THE NEWS SATURDAY MORNING, MARCH 22, 1913 THE PAPER THAT EVERYBODY READS TWO CENTS

Board Plans Sale of Lots

For Purpose of Raising Funds to Buy Premium Plant for New Rubber Factory-Final Proposition May be Made to S & M Company Today

At a meeting of the board of trade held Friday evening matters relative to locating the S. & M. Rubber Co. factory in this city were rounded into shape and a tentative proposition will probably be made to the company over long distance telephone this afternoon or evening.

A meeting of the directors of the Commercial National bank will be held today so that the lowest price for which the board of trade can buy the Premium plant will be decided and the report made to President Himebaugh of the board of trade. The tentative plan which was decided upon Friday night is to offer the company a free site and agree to help in selling as much stock in the concern as possible. However, the ability of the board to offer the company the site free depends upon whether or not local business men and those interested in the civic advance of the city can see the value of having the plant here and invest in lots now owned by the board of trade on what is known as the Brown farm south of the city. If it is possible to realize enough money from the sale of these lots, the site will be offered free.

Big Cities After Plant

In view of the excellent proposition offered by the company in locating in this city there is little doubt but that local business men will see the value of investing in the lots and allow the tentative proposition to be made. Two letters, one from the New York City chamber of commerce and the other from the St. Louis chamber of commerce to the officials of the company asking that they locate the plant in their cities had been sent to Secretary H. R. McCurdy by the officials of the plant to show that the proposition was desired by larger cities and that the amount of bonus to be paid was not such a great question or this city would never have the slightest chance.

Must Be Settled Soon

It is necessary that the board of trade make the company a proposition at the earliest possible date and the matter be definitely settled as the company has already booked many orders for this season.

In case it is possible to offer the Premium building to the company it will be turning out rubber tires within 90 days.

Several members of the board stated that they would be more than willing to take stock in the company as it is regarded as an excellent investment, the preferred stock paying accumulative interest at the rate of 7 per cent and is not assessible.

Company Favors Coshocton

In view of the fact that the water supply, location, shipping facilities and fuel supply are so desirable, the officials of the company have taken a decided liking to this city and will come here for less than wha they would locate elsewhere.

The tentative proposition will be made to the company either today or Monday.

Plate Glass Window Broken

Newcomerstown, O., March 21—A windstorm here this forenoon caused damage estimated at $75 at the Emerson building, where a plate glass window was broken. The storm continued for several minutes, the wind carrying away articles that had been left on porches throughout the village. The storm was accompanied by a slight rainfall.

Ankle Broken in Fall from Box Car

Elda Holdsworth of Conesville a brakeman on the Pennsylvania sustained a broken ankle and some severe bruises Friday afternoon when he fell from a box car while at work on a train at Conesville. The injured man was taken directly to Columbus where his injuries received attention at the company's hospital.

All Jackson Township Highways are Dragged

The split log drag has come into its own—only it isn't a split log, but a steel drag, in these days of later development. Several townships in this county have been busy all this week on their roads, either with wooden drags or a new steel affair which is said to make a rough road as smooth as a race track.

The Steel Drag

Jackson township has taken the lead with the steel drag. Practically all the roads in Jackson township have now been gone over thoroughly and are said to be in fine condition. The township was divided into two sections. In one of them the work was done by A. C. Maston and Charles Shaw and in the other by James Shaw and Charles Hooker. The two first named completed the work in their section at a total cost to the township of only $17.50.

The Wooden Drag

In Bedford and several other townships this work is being satisfactorily done with an ordinary drag fashioned closely after the original "split log" drag that drew so much attention to itself down in Missouri a number of years ago. Those who have used it however, say the new steel drag does the work in a much more satisfactory manner.

Two Round Trips

A team of horses is used at each end and the drivers ride the drag. The weight of the two men adds from 350 to 400 pounds to the drag and steadies it. The drag itself is triangular in shape, something like a "T" rail, and by driving back and forth once over a given stretch of road it is reduced to almost perfect condition. Two round trips are all that are required to level the worst roads, provided the ground is in proper condition for dragging.

War Is Declared Against Canines

West Bedford Takes no Chances With Mad Dogs-Head of Animal Which Ran Amuck, Sent to Columbus

The mad dog scare at West Bedford, which started when a dog belonging to Eli Underwood ran amuck Wednesday, has resulted in a wholesale slaughter of canines in the village. Friday no less than five of the animals were dispatched by the use of strychnine and it is likely that more will follow. None of the dogs killed Friday had given evidence of being afflicted with rabies but all had been harbored about the village and it was feared might have been bitten by the Underwood dog. The residents, therefore, were unwilling to take chances.

Send Head to Columbus

The head of the Underwood dog, which was shot after it had bitten Daniel Arnold was sent to Columbus Friday by Dr. Litten, for examination. Arnold's wounds are giving him no trouble but if it is found that the canine was suffering from rabies, it is likely that arrangements will be made to have him take the Pasteur treatment.

Roamed About Country

It has been learned that the Underwood dog traveled about over considerable territory to the west of the village the night before it was shot. Whether or not any livestock or farmers' dogs were attacked has not been learned.

Close Plant Today

APPARENTLY NO PROSPECTS FOR SETTLEMENT OF THE GLASS WORKERS' STRIKE.

"We have not changed from our first decision and unless the strikers are back in their places by 7 o'clock this morning the plant will be indefinitely closed down" said H. Liewer, president of the Coshocton Glass Co. Friday night to The Tribune.

Different representatives of the strikers stated that they would hold out and stick to their ultimatum published in Friday's Tribune to the effect that they would not consider returning to work under the old scale.

Company Means Business

The committee representing the glass blowers has been unable to do anything definite in the matter. It was said that two blowers asked for and were given their pay Friday by the company so that they might accept positions in other factories. This fact would indicate that the officials of the plant mean business and are prepared to let their blowers go for the remainder of the season.

Rumor Is Denied

A rumor was abroad Friday night that arrangements had been made for importing 100 negroes from West Virginia to take the places of the strikers but this was emphatically denied by officials of the company.

Seek Other Employment

Contrary to the plans of the strikers, the plant was picketed Friday morning but there were no new employes hired to take the places of the strikers. Several "stick up" boys stated Friday night that they would go to work Monday but not at the glass plant. They stated that all of the strikers had jobs and would go to work Monday and not return to the plant under any conditions. Local business men are anxious to keep the weekly pay roll of the plant in circulation in this city and it is generally admitted that should the plant close down it will be exceedingly detrimental to business.

Gas Engine Explodes at Clow Plant

The explosion of the big gas engine at the Clow plant late Thursday night caused the pipe shop to be shut down all day Friday and it is understood that repairs cannot be completed before Monday morning.

An accumulation of gas in the engine caused the explosion and as there was none of the employes near at the time, no one was hurt.

Child Is Scalded by Hot Tea

The five-month-old son of Mr. and Mrs. Chester Harris of Pine street was badly scalded about the right arm and leg when it pulled a pot of hot tea from the gas range at the home Friday morning.

Dr. W. T. Lear was called and dressed the burns. While the injuries were painful they are not of a serious nature.

Arthur Woelfle is in St. Louis, Mo., on business.

THE WEATHER
FOR OHIO—Fair and colder Saturday; Sunday fair.

Join THE TRIBUNE'S Thrift League To-Day

It costs you nothing to join. There are no dues to pay. Everybody is eligible. If you will abide by the rules and follow instructions you can save enough money between now and August 1st to take a fine vacation.

THE TRIBUNE'S Thrift League was inaugurated about four months ago, when we started to direct, concentrate and intensify the interest of our readers in advertising. Our purpose was to show the importance of reading the advertisements everyday, the superiority of advertised goods and the economy of purchasing every thing for person or home, from the merchants who advertise in THE TRIBUNE.

If you haven't already joined THE TRIBUNE'S Thrift League you should do so today. There are no application or membership blaks to fill out. Simply elect yourself a member. The only rules to live up to are these—1st, read these little talks every day, and 2nd, read the advertisements in THE TRIBUNE closely and constantly. In this way you will be able to purchase everything you buy most economically and what you save through economical purchasing will pay for a fine vacation this summer.

HIGH WINDS SWEEP OVER THIS SECTION

EQUINOCTIAL STORM DOES MUCH DAMAGE FRIDAY.

This city and county were visited Friday by a terrific wind storm, which played considerable havoc throughout the county. As usual, telephone wires were considerably damaged while in this city a number of signs were blown down and windows were broken. The day opened bright and warm with promises for a continuance of the fine weather of the past several days. However, just before the noon hour, there was a heavy shower, which was followed by a high wind the remainder of the day.

The storm was one of the regular visitors and predicted by the weather man Thursday, this being the period of equal days and nights, known as the equinox. It is likely that high winds and uncertain climatic conditions will prevail until the days become longer and the night correspondingly shorter.

Overshoe Blown From Foot of Pedestrian

The wind storm of Friday afternoon was marked by a singular incident which showed just how strong old boreas was.

An overshoe was blown from the foot of a woman pedestrian, as she was passing through the court square and the footwear was carried away at a high rate of speed. The "rubber" was recovered after a brisk chase.

Electric Sign Wrecked

A big electric sign in front of Peacock's shoe store was blown down and all the electric bulbs smashed while the sign was so badly wrecked that it cannot be repaired.

The big wooden street sign at Parrish and Wright's meat market fell during the storm which swept the city about noon. Fortunately no one was struck by the falling sign, but the sign itself was badly damaged.

Awnings Suffer

Awning here, there and everywhere suffered as a result of the violent wind. Many people, encouraged by the warm weather of the past few days to expect an early spring had put up awnings only to have their work undone for them by the wind yesterday. The big awning at Gamble's grocery that has withstood the winter winds, lost its hold and was almost torn from the building yesterday.

Phone Are Out

Both in the city and throughout the county telephone wires suffered severely from the havoc of the winds. Through the various exchanges over the county it was wellnigh impossible to get service during the afternoon and evening Probably the most serious damage occurred along the Warsaw-Coshocton road where several poles were blown down by the force of the wind. Men were busy Friday afternoon endeavoring to get the poles up and the lines in order again in this section of the county.

Windows Broken

In the home of Rolla Hagans at Nellie a large plate glass window was blown out and broken and a window was also blown out of the school house in Nellie.

Another Trainrider Captured

Frank Worcester, aged 25, was arrested Friday afternoon by Detective Doney on the charge of train riding. When arraigned before Squire Wimmer he was unable to pay his fine of $3.80 and was committed to the county jail.

Bad Burns Prove Fatal

Victim of Celluloid Comb Explosion Succumbs to Injuries at Home in Newcomerstown Friday

As the result of burns sustained about the head when a celluoid comb exploded in her hair, Mrs. William Maberry, aged 69 years, died at her home in Newcomerstown at 3 o'clock Friday afternoon.

A week ago Mrs. Maberry happened to hold her head too near a light and the celluoid comb was ignited. All the hair was burned from the back of her head and since that time she had suffered much from the terrible injuries. Funeral services will be held from the M. P. church at 1:30 o'clock Sunday afternoon, Rev. Mr. Bowman officiating and interment will be made in the Newcomerstown cemetery.

Decide on Plans for New Church

At a meeting of the building committee of the United Brehren church held Thursday evening the contract of the final plans for the church were given to the Edwin Pruitt Co., Architects of Columbus.

The new edifice will be constructed of Coshocton brick and white stone and will be built at an approximate cost of $18,000. The church will be built on the most approved plan for a modern church structure and according to the plans submitted by the repsentative of the Pruitt Company will utilize to excellent advantage the ground at the disposal of the committee. Work of razing the old church will be begun in the near future as the plans of the committee are that the congregation may be housed in the new edifice at the earlist possible date. With this end in view work will be rushed during the early spring and summer months.

Mrs. Garrett Bassett

Mrs. Garrett Bassett, aged 76, passed away at her home in Newcomerstown at 3 o'clock Friday afternoon. Death was due to the infirmatives of old age. The deceased is survived by six sons. Funeral services will be conducted from the M. E. church at 2 o'clock Sunday afternoon, Rev. Mr. Patterson officiating.

Charles Stone's Mother Called

Charles Stone of this city was called to Columbus Thursday evening by the death of his mother, Mrs. Adeline Connell which occurred at her home 754 Dolye street, Columbus. Funeral services will be held Saturday afternoon from the Gift Street Methodist church and interment will take place in Green Lawn cemetery.

Improvement of Sells Continues

Word from the bedside of Charles Sells who is critically ill at Bellevue hospital, Pittsburg, continues to be inconraging.

Mrs. Hester Karr Called to Reward

With the death of Mrs. Hester J. Karr, aged 74, which occurred at 1 o'clock Friday afternoon at the home of her daughter, Mrs. D. C. Lawrence on route 3, Coshocton county loses one of her best known and loved women.

Mrs. Karr, previous to her marriage, was Hester Jane Duncan. She was born and reared on the old Duncan homested at Bloomfield and during her entire life Coshocton county was her home. She was united in marriage to John W. Karr in 1865 and from that time until Mr. Karr's death about ten years ago the family lived on a farm between Keene and Bloomfield.

In 1905 Mrs. Karr moved to Coshocton, making her home on North Fourth street in this city until about a year ago. Since that time while she spent some of her

(Continued On Page Two.)

Celebrate Fifty-ninth Wedding Anniversary

Mr. and Mrs. Joseph Sawyer were given a complete surprise last evening when a number of the local G. A. R. members went to their home on South Eighth street and spent the evening. The affair was given in honor of Mr. and Mrs. Sawyer's 59th wedding anniversary, in spite of their advanced years, Mrs. Sawyer being 79 and Mr. Sawyer 89, they are in good health and get out among their friends and enjoy life generally.

The venerable Mr. Sawyer is the only survivor in this county of the Mexican war and a few years ago he was made an honorary member of the G. A. R. Last evening the guests went to the Sawyer home with well filled baskets of good things which were served later by Mr. Sawyer's great grandsons and granddaughter, Walter and Russell and Nellie Sawyer.

The following venerable soldiers who served their country in the time of need enjoyed the hours in reminiscences of those dark days of the Civil war: Henry King, Archie Thomson, Charles Henry, James Scott, George Shrigley, Charles Huff, Dr. Metzler, James Collier, William McEveny, J. C. Milligan and Eli Fortune.

Evidently The Boss Isn't As Lucky As Scoop

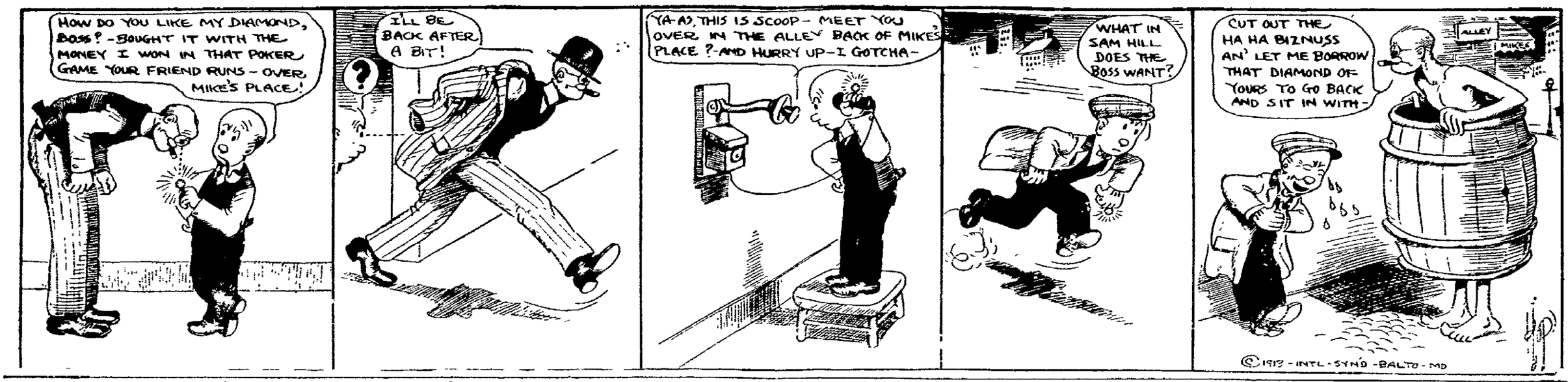

MRS. HESTER CARR CALLED TO REWARD

(Continued from Page One)

time in Keene and visited among her children. Twelve weeks ago she became bedfast suffering from an attack of pernicious anaemia while visiting at the home of her daughter, Mrs. D. C. Lawrence. Her condition gradually became more alarming and for weeks past it had been evident that her fight with death was a losing one. Mrs. Karr, herself, knew that the end was near and suggested arrangements for her funeral service, requesting specially that her six sons act as pall bearers.

From her girlhood days, Mrs. Karr was a member of the Bloomfield Methodist church. While a resident of Coshocton and Keene she was a faithful church attendant but she never took her membership from the home church.

She was a woman whose interest in and love for her neighbors was genuine and sincere—her's was a life that will live on and on in the memory of those who have come within the circle of her influence. As a Christion woman of the truest type, her life told for good wherever she was known.

Surviving Mrs. Karr are seven children. They are: W. D. Karr of Keene, Mrs. D. C. Lawrence of Route 3, C. W. Karr of Keene, Frank Karr of this city, John Karr of Canal Lewisville, Joseph N. Karr of Cuyahoga Falls, O., and Ross Karr of Fredericksburg. Judge Thomas Duncan, of Coshocton and J. S. Duncan of Bloomfield are brothers and Mrs. Thomas Headington of Route 3, Mrs. William Bickle of Bloomfield and the Misses Mary and Eliza Duncan of the old home in Bloomfield are sisters.

The funeral service will be held Sunday at 1 o'clock from the home of the daughter Mrs. D. C. Lawrence of Route 3. Rev. Norris of the Keene and Bloomfield Methodist churches officiating. Interment will take place in the Clark cemetery.

SEE BURNS
EYE SIGHT
SPECIALIST

DENTIST
DR. F. A. WERNETTE
Office Northeast corner Main and Seventh streets.
First floor entrance on Seventh street.

HOLY COMMUNION AT PRESBYTERIAN CHURCH

A large proportion of the congregation of the Presbyterian church was present at the impressive holy communion services last evening. The cantata given before the observance of the Lord's Supper by the church choir, Mrs. Harley Talmadge, Miss Ione Glass, Fred B. Compton and Edward Dawson was splendid. The cantata, "The Crucifixion" had been prepared under the direction of the chorister, Mrs Charles Mc Michael and was especially appropriate for the Easter season.

Eugene Snell of Coshocton route 7 sold five head of sheep, weighing a total of 475 lbs. to J. C Stillenbauer of route 3.

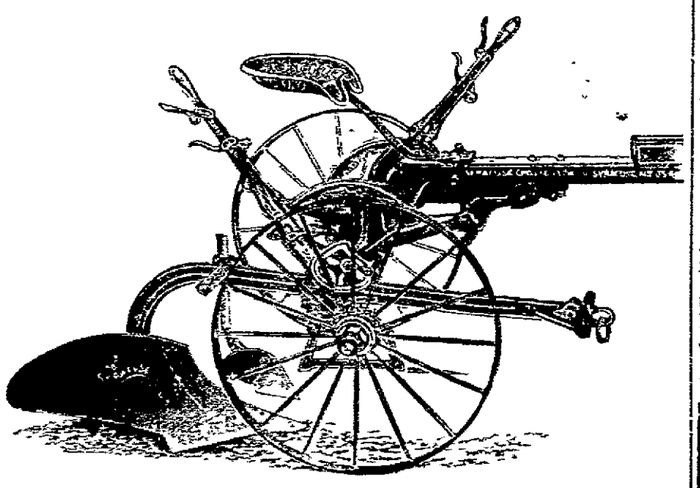

Compare this plow with anything you have seen and note our points of superiority, absolutely the best sulky made and we want every farmer in the county to call and examine this plow. Everything in farm machinery.

Coshocton Hardware Co.

This coupon is good for 5 votes in Merchant's Library Contest.

VOTE FOR.....

Cut out, fill in name of Church, Lodge, School or other organization you wish to vote for, and deposit in ballot box at The Smith's Drug and Book Store.

The official judges are D. O. Thompson, Fred Cantwell. and C. B. Meade.

Contract for Park on Fair Grounds Signed

The contract whereby the City of Coshocton is given permission to improve the fair grounds and use the tract as a municipal park during the months of July, August and September of each year, was drawn up and signed by city officials and a committee from the fair board Friday.

By the terms of the contract, the city is allowed to beautify the grounds under the supervision of the executive committee of the agriculture society, prepare the same for the convenience, amusement and entertainment of the people of the city and county, at the city's expense No admission shall be charged at the gate at any time nor shall the contract in any way interfere with the society's contract with the chatauqua association

The city further agrees to keep the grounds in a clean and sanitary condition and allow the operation of no gambling devices or the sale of intoxicants. The agreement was signed by Mayor Cassingham and Service Director George Caton on behalf of the city and W. B Miller, A. P. Stewart and E. M Hanlon on behalf of the agricultural society.

Help the Mail Clerks by Following Simple Rules

In order to help the post office employes in giving good service it is necessary for those who use the mails to observe certain rules in regard to the mailing of letters.

A letter should be addressed with pen and ink and never with a pencil as the address will wear off when brought meontact with other mail matter and soon becomes almost illegible to the clerk who is sorting the mail

The address should be written near the middle of the envelope and not at the top as the cancellation marks will be made near the top of he envelope and in case the address is where the cancellation mark is made it is almost impossible to decipher it.

Another time loser to the clerks is the use of small envelopes. The envelope should be the size of a postal card so that it will go through the stamping machine and it will not be necessary to stamp it by hand.

There are many cases where the stamp is not placed at the upper right hand corner of the envelope and this makes it necessary for the clerk to make the cancellation mark by hand.

"While it does not take much time to stamp one letter by hand" said an employe of the local post office, "when a number o' people fail to observe the rules it makes it extremely difficult to give good service."

KNIGHTS WILL ATTEND SERVICES

The local commandery of Knights Templar will attend the morning service at the Seventh street Christian church tomorrow in a body. Rev W A Leonard will have as his sermon topic "Jesus and the Resurrection."

SICK LIST

Wilma McCoy, daughter of Mr. and Mrs. Edward McCoy of New Moscow is seriously ill suffering from serious ear trouble. Dr. Wright of Warsaw was called to attend her yesterday

SAVE
25 to 35 per cent on YOUR FIRE INSURANCE
Nothing but RELIABLE companies represented. Both MUTUAL and STOCK.
"Let Us Explain"
THE GRAY INSURANCE AGENCY COMPANY
Gourley Building

DON'T NURSE CORNS
TRY THIS REMEDY

You can't be disappointed with Putnam's Corn Extractor, it is not only the oldest Corn Doctor, but as thousands know, it is the best. Putnam's Extractor is not a greasy salve that runs all over the foot and inflames it, —no, Putnam's is made to go right at corns—to root them out for all time to come. You can remove your corn quickly with a 25c. bottle, sold and recommended by druggists and C. E. Anderson.

Will Take Friedmann Treatment

Dan Beach, son of Mr and Mrs H D. Beach, who is now at Denver Col., will probably take the newly discovered cure for tuberculosis when Dr. Friedmann visits the west.

For the past year Beach has been located in the mountains of Colorado in the hope that the climate would restore his health and he now is greatly improved. Dr Friedmann is expected to leave the east soon and visit Chicago where Beach will take the treatment

W N Dye is in Canton on business

ECZEMA CAN BE CURED!

I Will Prove It To You At My Expense.

YOU WHO ARE SUFFERING THE TORTURES OF ECZEMA, WHOSE DAYS ARE MISERABLE, WHOSE NIGHTS ARE MADE SLEEPLESS BY THE TERRIBLE ITCHING, BURNING PAINS, I ASK YOU—URGE YOU TO LET ME SEND YOU A TREATMENT WHICH HAS CURED HUNDREDS OF OTHERS, WHICH I BELIEVE WILL CURE YOU. I WILL SEND IT FREE, POSTAGE PAID TO YOUR DOOR, WITHOUT ANY OBLIGATION ON YOUR PART NOW OR HEREAFTER.

J. C. HUTZELL.

A New Discovery Tried and Proven in Hundreds of Cases

I believe that I have discovered the only genuine, scientific treatment for Eczema, Salt Rheum, Itch, Acne, Psoriasis, Barber's Itch and Poison Oak ever offered to sufferers from these diseases.

It is a combination treatment easy to use in your own home or at your work. It is designed not only to relieve the suffering, which it does almost immediately, but to effect a complete and lasting cure by driving out of the blood the poisonous acids which cause all such diseases. So sure am I that my treatment will convince you that at last you have found a cure that I am willing to send a large proof treatment absolutely free of charge or obligation to any sufferer who will send their name and address on the coupon below. If you are satisfied I know you will tell others.

Don't Send Money

I have agreed to send every reader of this announcement a liberal proof treatment free and I WILL DO IT. Just fill out the coupon below or write me a letter. I will send the treatment without a penny of cost to you.

CUT AND MAIL TODAY

J. C. HUTZELL,
114 West Main St., Fort Wayne, Ind.

Please send without cost or obligation to me your Free Proof Treatment.

Name .....
Post Office .....
State ..... Age .....
Street and No. .....

SHERIFF'S SALE OF REAL ESTATE

On March 29, 1913 I will offer for sale on the premises, the following real estate.

2 10 A. in Oxford tp.
1 34 A in Lafayette tp.
1 A. in Lafayette tp.

Said lands are a portion of the estate in which William F. Emerson et. al. seek partition in an action filed against Ada Park et. al. Terms of sale, one-third cash, balance in equal payments in one and two years, bearing 6 per cent interest, by securing by mortgage on premises sold to bear interest from day of sale

George Pharion, Sheriff.
March 18 22, 25.

Hats at Table.

It was the correct thing in the seventeenth century for men to wear their hats at table

VISIT THE BEST

Shoe Shop and Shoe Shining Parlor in the City. Ladies and gentlemen's hats cleaned. We carry a complete line of polishes, shoe laces, shoe cleaner for black, white and suede shoes. We dye tan shoes black.

Tom Stokas, 551 Main St. Next to Utahna Theatre

PURA PAINTS 5 Year Guarantee
$1.50 per gallon
MITCHELL & COMPANY

CHURCH NEWS

Pastors are requested to mail or bring in their church notices, WRITTEN OUT just as they desire them to appear in this column, before 5:00 p. m. each Friday to insure insertion. Thus all errors, due to misunderstandings on the telephone, will be avoided.

Baptist Church
Bible school at 9:15
Young People's meeting at 6:15
No evening service.

Church of Christ
Corner Main and Eighth Sts.
Rev. Claude M. Burkhardt, minister.
All urged to attend the Bible school.
Church service at 10:30 a. m.
Easter sermon
Endeavor society at 6 p. m.
Evening service at 7 p. m.
With program of Easter music

First Christian Church
Seventh and Poplar streets.
Rev. W. A. Leonard, pastor
Sunday school at 9:15 a. m.
Topic, "Jesus and the Resurrection"
Morning service at 10:30
Y. P. S. C. E. 6 p. m.
Knights Templer attend morning service in a body.
Evening service at 7:00
Topic, "Taking Away the Lord"

Lutheran Church
Walnut and Seventh streets.
Rev. A. K. Walborn, pastor.
Sunday school 9:30 a. m.
Morning service 10:30
Evening worship 7 p. m.
Morning service with administration of Holy Communion reception of new members 10:30 a. m
Theme "The Easter Message"
Luther League 6 p. m.
Rendition of Easter contata at 7:00. Cordial invitation extended to all.

Grace Methodist Episcopal
Corner Fourth and Walnut Sts.
Dr. J. S. Secrest, minister
Sunday school 9:15
Morning service at 10:30
Epworth League 6:00 p. m.
Intermediate League 6:00 p. m.
Evening service 7 p. m
Easter song service

German Evangelical
South Eighth street
Rev. G. H. Freund, pastor
Sunday school at 9 a. m.
English Communion 10:00 a. m.
Young People's meeting 6:30
Song service at 7 p m. Cantata "The Resurrection Hope"
All welcome to the services.

M. P. Church
Corner Walnut and Eighth Sts.
Rev. George W. Beck, minister
Sunday school at 9:15 a. m.
Morning service at 10:30.
All services of the day special in observance of Easter and conclusion of Joash campaign.
Dr A. S Hess preaches morning and evening.
Good Fellowship service 2:30 p. m
Junior C. E. at 3 p. m.
Intermediate C. E. at 4:30
Senior C. E. at 6 p. m.
Evening service at 7 o'clock.

First Presbyterian Church
Fourth and Chestnut streets.
Rev. George Brewer, minister.
Bible school at 9:15
Morning service at 10:30
Evening service 7 p. m. at the Pastime Theatre.

Presbyterian Chapel
Fifteenth street
Service at 3 p. m.

Trinity Episcopal
Corner Seventh and Main street
V. A. Smith, minister in charge
Baptism and children's service at 9:15
Matins and Holy Communion at 10:30
Arch Deacon Abbott in charge of both services.
Choral evensong and sermon at 7 p. m. This service will be held from now on at 7 p. m. instead of 4 p. m.

United Brethren
Orchard street and Park avenue
Rev. N. L. Stambaugh pastor
Residence 907 Chestnut street.
6:30 a. m. Sunday prayer service.
Preaching at 10:30 a. m.
Theme, "Christ's Resurrection"
Junior League 1:30 p. m.
Illustrated talk by pastor
Christian Endeavor 6 p. m.
Easter Cantata at 7 p. m.
Morning prayer at 5:30 a. m.

Sacred Heart Church
Burt avenue; Rev. Fr. Slatery, pastor.
Mass at 7 and 9:30 a. m.
2:00 Sunday school.
7:30 Vespers and Benediction.

Christian Union Church
Corner Vine and Brower Ave.
Morning sermon by Rev. Ortt
Sunday school 9 a. m.
Morning service 10:30 a. m.
Sermon by Rev. Ortt.
Evening service 7 p. m.
Easter entertainment at 7 p. m.
Prayer service Thursday evening.

Salvation Army
Captain A. E. Smith.
Sunday school 9:15
Praise meeting 2:30 p. m.
Praise meeting 2 30
Young People's service 5:30
Salvation meeting 7:30.

Roscoe Christian Union
Roscoe Christian Union Sunday school at 9 a. m.
Prayer and class meeting 10:30 a. m.
Easter program at 7 p. m.

Roscoe Methodist
Rev. R. F. Whitehurst.
Sunday school at 9 a. m.
Sermon by pastor at 10.30
Reception of members and baptism at this service.
Junior league 1:30 p. m.
Epworth League 6:30 p. m.

Canal Lewisville M. E.
Rev. R. F. Whitehurst
Special Easter service at the evening hour.

Christian Science
Services held in Carnegie Library Assembly room.
Sunday morning services 10:30
Wednesday evening services at 7 p. m.
Strangers are welcome.

Seventh Day Advent
Sabbath services held Saturday in the Shaw building.
G. C. Quillin, elder.
Sabbath school at 1 p. m.
After service 2:30 p. m.
Cottage prayer meeting every Friday evening.

Shiloh Baptist
Rev. G. A. Madison, pastor.
Sunday school at 9:30.
Evening service at 7:30.
Morning service at 11:00

Loder's Christian Union
Sunday school 1:30 p m.
Preaching by Rev. Ortt 3 p. m.
Song service 2.30 p. m. by Coshocton choir.

S. G. Eppinstein of Philadelphia was in Coshocton on business Friday.

NEWSY LETTERS FROM THE RURAL DISTRICTS

WEST LAFAYETTE

Miss Mary Dickerson spent from Saturday until Monday with her parents at Trinway.

Miss Lola Smith spent Sunday with her parents at Newcomerstown.

Miss Grace Beeks of Newcomerstown spent Sunday with her uncle N. J. Rehard.

Ralph Rogers and Deral Birter of Newcomerstown spent Sunday at the home of Manning Sprague.

S. M. Smith is calling on friends in Zanesville this week.

Mrs. A. K. Leighninger is spending a few days visiting with Mrs. Lee McCammant of Coshocton.

Mrs. B. F. Leighninger visited her sister Mrs. L. P. Burt of Coshocton Tuesday.

Mr. and Mrs. Vernon Bates of Akron were visiting with Mrs. Bates' mother Monday and Tuesday.

Mrs. Ada Wolfe of Columbus is spending a few days with her parents Mr. and Mrs. A. T. Beall.

Dr. Dillon of New Castle was in town Monday on professional business.

Miss Bess Miskimen of Plainfield visited with college friends Friday of last week.

John Kirk went to Newark Tuesday and bought a team of fine Percheron draft mares.

Mrs. Milton Kemp of Tiffin, O., visited several days of last week with Dr. and Mrs. J. A. Thrapp.

Mrs. Mary Williams of Jeffersonville, O., was visiting with her daughter Miss Florence Williams of the College Faculty from Saturday until Wednesday.

A. C. Vance spent Saturday night and Sunday with friends in Newcomerstown.

T. J. Platt spent Sunday and Monday visiting with his daughter Mrs. Chas. Walters.

Mrs. Platt who has been visiting at the same place the past week returned home with Mr. Platt Monday.

COSHOCTON ROUTE 6

Mrs. A. J. Marshall spent one day last week with her daughter Mrs. Emmet Norris.

Mrs. French Darr and daugher Pearl spent Tuesday with Mrs. Henry Grace.

Edward Hardesty and Ira Middleton spent last Thursday with D. W. Richcreek.

Mr. and Mrs. O. P. McDonald spent a few days last week in Coshocton.

Mrs. Jane Roberts spent Saturday and Sunday with her son Fred Roberts and family.

Miss Pearl Darr spent Wednesday with Mrs. Enoch Darr.

Mrs. Ray Workman and daughter Lucile spent one day last week with Mrs. Ray Workman.

Mr. and Mrs. Ray Ogle called on Mr. and Mrs. George Roberts Saturday.

Mr. and Mrs. Wilson Trego and daughters Twila and Nioma spent Tuesday night with Mr. and Mrs. J. L. Richcreek.

Miss Burnice McCoy spent Sunday with Ruth Veigle.

Byrl Roberts called on Charles Darr Friday evening.

Mr. and Mrs. George Roberts entertained a few friends Monday evening: Mr. and Mrs. French Darr, Mr. and Mrs. H. E. Wright, William and Dwight Norris Charles Darr, Otto Richardson, Lona Darr, Elden Meek, Russel Darr, Everett Wright, Frankie Darr, John Meek, Saddis Wright Fannie Wright and Pearl Darr.

Ray Workman made a business trip to Coshocton Monday.

COSHOCTON ROUTE 2

Mr. and Mrs. Newton Deshong will return Friday from a four weeks visit with relatives in Pennsylvania and Maryland.

Mrs. B. L. Sipes and Mrs. Charles Mobley and children spent Wednesday in Coshocton with Mrs. Mobley's parents Mr. and Mrs. A. J. Conger.

The Locust Grove Coal Co. is getting ready for work again after a two week close down.

Ed. Sturtz had a bell telephone put in his home last week.

Mrs. Ed. Day and son Russel spent Monday evening with Mr. and Mrs. B. L. Sipes, the evening was spent with music, those present were, Mrs. Ed. Day, Russel Day, Mr. and Mrs. George Sipes, and children, Shelly Sturtz and Irvine Arnold.

CLARK

Mr. and Mrs. Logan Elliott went to Columbus Tuesday on business.

Joe Frizzell of Akron visited his sister Mrs. J. Ab Finly a few days last week.

Narola Luke who is attending school in Millersburg was the guest of her parents Mr. and Mrs. S. T. Luke over Sunday.

The little daughter of Wamey is very ill at the home of her grand parents Mr. and Mrs. Joe Deal.

Delpha and Charlotte Mullet of Blissfield were guests of Frances Chase Tuesday.

Mr. and Mrs. Henry Randles went to Blissfield Wednesday to attend the funeral of Mrs. Iva Fox.

Mr. and Mrs. Oliver Guthrie of Indianapolis, Ind. are guests of Mr. and Mrs. Henry Randles.

J. W. Chase of Akron spent Tuesday night at the Duncan home.

Loyd Guthrie is moving into the Stine property this week.

Mrs. Evan Cox and son and Ethel Hoover were guests at the Kaiser home Saturday.

Hoagland and Karr were in this vicinity last week buying horses.

Mr. and Mrs. George Southerland went to Mt. Vernon Tuesday where Mr. Southerland went to consult a physician.

The oil well on Henry Randles farm was shot Tuesday morning.

COSHOCTON ROUTE 7

The Road Superintendent is doing fine work on the roads in this township. Several farmers have put their teams on the road drag smoothing down the rough condition of the road making them as smooth as summer time.

Clarence Parks moved to Chris Marshall's place Wednesday.

Mr. and Mrs. George Haines made a business trip to Coshocton Wednesday.

Mrs. David Cullison, Miss Beulah Cullison visited Tuesday with Mrs. Dennis Sowers.

O. D. McKee, Earl and John McKee visited Tuesday evening with Samuel Valentine.

John McCoy made a business trip to Warsaw Thursday evening.

Enoch McCoy made a business trip to Tyrone Tuesday.

Emmitt and Lewis Lowery bought a New Idea Manure Spreader of the local agent at Warsaw.

BLADENSBURG

Mrs. Margaret Anderson, Mrs. Cora Rine and daughter Dorothy spent Saturday afternoon with Mrs. A. S. Green.

French Melick and family spent Sunday with Mr. and Mrs. Zac. Green

John Wilson and children were the Sunday guests of George Hughes and family.

Mrs. Inez Everhart spent Tuesday with her grandfather Joseph Oxley.

Rev. Lewis of Zanesville preached at Perry Chapel Sunday morning and evening March 16.

UPSET STOMACH AND INDIGESTION

Heartburn, Gas, Sourness or Dyspepsia ended in five minutes.. with "Pape's Diapepsin."

Time it! In five minutes all stomach distress will go. No indigestion, heartburn, sourness or belching of gas, acid, or eructations of undigested food, no dizziness, bloating, foul breath or headache.

Pape's Diapepsin is noted for its speed in regulating upset stomachs. It is the surest, quickest and most certain remedy in the whole world and besides it is armless.

Millions of men and women ow eat their favorite foods without fear—they know now it is eedless to have a bad stomach.

Please, for your sake, get a arge fifty-cent case of Pape's Diapepsin from any drug store and put your stomach right. Don't keep on being miserable—ife is too short—you are not here long, so make your stay agreeable. Eat what you like and digest it: enjoy it, without dread of 'ebellion in the stomach.

Diapepsin belongs in your home nyway. It should be kept handy, should one of the family eat something which doesn't agree with them or in case of an attack of indigestion, dyspepsia, gastritis or stomach derangement at daytime or during the night it is there to give the quickest, urest relief known.

Cincinnati.

Cattle—Steers, $5 25@8 75, cows, $3 00@7 00, heifers, $5 25@8 00, calves, $5 75@11 50.

Hogs — Packers $9 25@9 75, common sows, $6 00@8 85, pigs and lights, $6 00@9 25, stags $5 25@7 00.

Sheep and Lambs—Sheep, $3 00@5 75, lambs, $5 00@9 00; spring lambs, $12 00@15 00.

Wheat—No 2 red $1 07@1 10. Corn—No 2 mixed, 51@51½c. Oats—No. 2 mixed, 31@34½c. Rye—No 2, 64@66c.

Receipts—Cattle, 268 head; hogs, 2,695, sheep and lambs, 133.

It pays to advertise. Try The Tribune classified columns.

WEST AND SOUTH STORM SWEPT

Twenty-One Deaths Reported. Two Killed in Ohio.

Chicago, March 21.—Twenty-one persons are known to be dead, more than 500 injured, and property and crop damage total approximately $2,500,000 done in a severe storm and blizzard that enveloped nearly all the states east of the Rockies and west of Pennsylvania.

In the south the storm developed cyclonic tendencies. Five persons were killed at Salina, La., four at Hoxie, Ark., seven at Popular Bluff, Mo., and one at Walnut Ridge, Ark. Two deaths were reported in Ohio and one in Indiana from falling signs and buildings. A man was blown from the tender of a locomotive in Chicago and fatally injured.

In the northwest the storm took the form of a blinding blizzard. Sweeping down from Montana it demoralized railroad traffic in the Dakotas, Minnesota, Wisconsin, Nebraska, Iowa and Illinois. Sections of Colorado and states to the south of Montana were hit.

CAUGHT UNDER WALL.

Columbus Contractor Killed When Cyclone Hits Fire Ruins.

Columbus, O., March 21.—Richard Plimmer, a general contractor, was instantly crushed to death when the north wall of the Bardell Sweat Pad company at the west end of the Broad street bridge blew down in the high winds. Mr. Plimmer was supervising the dismantling of the walls of the factory structure which was gutted by fire several weeks ago, when several of the occupants had spectacular escapes by way of the Scioto river.

One of the workmen, James Martin, 27, was thrown from the first floor to the cellar by the force of the wind and the falling wall and was bruised. He was taken to a hospital.

Reaching a velocity of 48 miles an hour, a miniature cyclone struck Columbus, creating havoc with hanging signs, sign boards and telephone and light poles. Headgear littered the streets, with hurrying figures in close pursuit and at several of the busy corners the gale blew so stoutly that pedestrians were actually bowled over and rolled in the mud.

The cupalo was ripped off of North high school and deposited in fragments on the street and neighboring roofs. The damage here will be $500.

STATION ROOF LIFTED.

Storm Does Heavy Damage During Brief Visit to Ironton.

Ironton, O., March 21.—A wind, rain and hail storm of cyclonic fury swept Ironton from the southwest, doing thousands of dollars' worth of damage. The entire roof of the Cincinnati, Hamilton & Dayton Railroad company's building was lifted and dropped into Second street, suspending street car traffic two hours.

The roofs of the old Christian church and First Presbyterian church were partially wrecked, and many other buildings were damaged. Chimneys were torn down, windows demolished and trees levelled all over the city.

Bolt Strikes Jail.

Cincinnati, O., March 21.—Lightning hit the county jail at Covington, Ky., hurling the 15-cfoot chimney to the ground and bouncing the 60 prisoners, all negroes from their iron cots. The prisoners were thrown into a panic. The iron cells and cots made perfect conductors and the lightning created the impression that the cell house was on fire. The wind reached a maximum of 42 miles an hour here and much minor damage was done.

Score are Injured.

Indianapolis, Ind., March 21.—A score or more persons were injured and damage, estimated at thousands of dollars, was done by the most severe wind storms which have visited the state in years. No loss of life has been reported from over the state. The streets here are littered with wrecked signs, parts of roofs, broken windows, bricks from chimneys and branches of trees.

Gallipolis In Storm's Path.

Gallipolis, O., March 21.—The windstorm accompanied by thunder and lightning which passed over this section today was the heaviest in 25 years. Buildings were unroofed and wires laid low. Damage in rural districts is severe.

Stack Falls: One Killed.

Tiffin, O., March 21.—A brick smokestack, 100 feet high, was blown over at the Seneca county infirmary by the wind. The stack crashed through the roof of the institution, killing William Wicks and seriously injuring six other inmates. Loss is $10,000.

Jeff Too Big to Fight.

New York, March 21.—In view of the widely circulated report that James J. Jeffries is thinking of fighting again, it may be well to consider that he is 38 years old and weighs 285 pounds. Tom Jones, Wolgast's manager, is believed to be responsible for Jeffries' latest statements, but the reason has not been divulged.

It pays to advertise. Try The Tribune classified columns.

TODAY'S MARKET

THE TRIBUNE RECEIVES DAILY MARKET REPORTS FROM PITTSBURG, CLEVELAND, CHICAGO, TOLEDO, EAST BUFFALO, CINCINNATI, AND OTHER CENTERS. THIS REPORT GIVES THE FARMERS OF COSHOCTON COUNTY THE CLOSE OF EACH DAY'S MARKET THE NEXT MORNING AND 24 HOURS IN ADVANCE OF ANY OTHER COSHOCTON PAPER. MR. FARMER, IF YOU DON'T BELIEVE THIS COMPARE THE TRIBUNE AND ANY OTHER COSHOCTON PAPER OF THE SAME DATE

HOGS ABOUT HOLD OWN; OTHER MARKETS STEADY

PITTSBURG LIVESTOCK

Cattle

Receipts 1800 head
Market steady
Choice.. .. ..$8.60@9.05
Prime.. .. ..$8.25@8.60
Good.. .. ..$8.25@8.50
Tidy butchers .. .. ..$7.40@7.65
Fair.. .. .. $6.00@7.15
Heifers .. .. $7.35@8.40
Fat cows and bulls $5.75@6.65
Fresh cows and springers
.. ..$40@75

Hogs

Receipts 2000 head
Market lower
Heavies.. .. ..$9.45
Heavy mixed.. .. ..$9.45
Mediums and heavy Yorkers
.. ..$9.50
Light Yorkers and pigs
.. ..$9.50

Sheep and Lambs

Supply 1500 head
Market lower
Choice sheep $7.00
Lambs.. .. ..$9.00
Veal calves.. .. ..$12.00

CLEVELAND LIVESTOCK

Cattle

Receipts 150 head
Market slow
Choice fat steers ....$7.75@8.25
Good.. .. .. $7.25@7.75
Fair.. .. .. $6.75@7.25
Heifers .. .. $5.50@7.50

Hogs

Receipts 20,000
Market steady
Heavies and mediums $9.30
Light Yorkers
and pigs.. .. ..$9.40
Roughs.. .. ..$8.25
Stags.. .. ..$7.25

Sheep

Receipts 1000 head
Market slow
Spring lambs.. .. .. ..$8.50@8.75

CHICAGO LIVESTOCK

Cattle

Receipts 4500 head
Market slow
Beeves.. .. .. $7.10@9.20
Texas steers.. .. .. ..$6.50@7.60
Western steers .. .. $6.80@8.15
Stockers and feeders $6.00@8.20
Cows and heifers .. $3.30@8.00
Calves.. .. .. $7.00@11.25

Hogs

Receipts 28000 head
Market slow
Light.. .. ..$8.70@9.05
Mixed.. .. ..$8.60@9.00
Heavy .. ..$8.35@8.95
Roughs.. .. ..$8.35@8.50
Pigs.. .. ..$6.80@8.85

Sheep and Lambs

Receipts 14000
Market steady
Natives.. .. ..$6.15@7.00
Native lambs.. .. .. ..$7.85@8.85
Yearlings .. ..$7.20@8.25

East Buffalo.

Cattle — Prime steers, $8 60@9 00; shipping $7 50@8 50, butchers, $6 00@8 25, heifers $6 00@8 00, cows, $3 75@7 25; bulls, $5 00@7 25; stockers and feeders $5 00@7 00, fresh cows and springers, $35 00@80 00, calves $5 00@12 00.

Hogs—Heavy $9 40@9 45 mixed Yorkers and pigs, $9 40@9 50; roughs, $8 25@8 50, stags, $7 00@8 00; dairies, $9 25@9 50

Sheep and Lambs Yearlings, $5 75@8 00, wethers, $6 75@7 00; ewes, $5 50@6 25 mixed sheep, $6 00@6 50, lambs, $6 75@8 90

Receipts—Cattle, 75 head hogs, 1,500, sheep and lambs, 5,000, calves, 50.

Pope Continues Weak.

Rome, March 21.—The weakness of the pope continues. The doctors are trying to combat it with a mild narcotic. The pontiff remained in bed all day except for two hours, when he sat in an easy chair at a window which looked over St. Peter's square. His private chaplains read him the passion service and gave him communion.

Suffrage Bill Up to Voters.

Madison, Wis., March 21. — Under suspension of the rules the senate passed the Gleen bill to submit woman suffrage to vote at the next election. The vote stood 17 for and 15 against.

PRICES QUOTED IN LOCAL MARKET

COSHOCTON PRODUCE

Grocers here are paying these prices for the following:

Butter.. .. ..28c
Eggs.. .. .. 16c doz
Onions .. .. 82½c. bu
Lard.. .. ..11c
Potatoes.. .. .. 60c bu.
Apples .. ..50c bu.

Grocers are selling at follows

Apples.. .. ..65c bu.
Potatoes.. .. ..75c bu.
Combination butter .. .. 25c lb
County butter.. .. ..32c
Eggs.. .. ..20c doz
Sugar, 25 lb. sack $1.40
Oranges .. .. 20 to 50c doz
Tangerenes .. .. 30c doz
Lemons .. .. 30c doz
Bananas, choice 15 and 20c. doz
Malaga grapes, choice .. 20c. lb
Figs .. .. 20c. lb
Sweet Potatoes .. .. 4c. lb
Onions .. .. 3c. lb
Cabbage .. .. 3c lb
Beans .. .. 6c lb
Rice .. .. 5c. to 9c. lb
Lard .. .. 15c. lb

COSHOCTON LIVE STOCK

Corrected by Coshocton Provision Company

Good medium and heavy

Hogs

Prime heavy.. .. .. ..$8.50@8.60
Heavy mixed.. .. .. ..$8.75@8.85
Heavy Yorkers .. .. $8.90@9.00
Light Yorkers .. .. $8.90@9.00
Roughs.. .. ..$6.65@7.75
Stags .. ..$6.50@6.60
Good dressed hogs
150 to 200 lbs.. .. .. ..$11.00

Cattle

Veal calves .. .. .. $8.50@9.00

POULTRY AND SEED

Corrected by Chas. E. Lorenz wholesale and retail dealer in poultry, seeds, wool, etc., Second street.

Paying Prices

Chickens.. .. ..13c lb.
Old roosters.. .. ..7c lb.
Ducks (colored).. .. .. ..13c lb.
Ducks (white).. .. ..13c lb.
Turkeys (alive).. .. .. .. 16c lb
Geese.. .. ..11c lb.

Retail Prices

Chickens.. .. ..16c lb
Ducks.. .. ..15c lb
Turkeys.. .. ..19c lb
Geese.. .. ..14c lb

Retail Seed Prices

Timothy seed .. .. $2.25 bu
Alfalfa.. .. ..$9.50 bu
Clover (mammoth) $12.00
Clover (Red) $12.00
Alsike.. .. ..$13.50
German Millet.. .. .. .. $1.15 bu.
Soy Beans (med. green) $3.00 bu
Soy Beans (mam. yellow, $2.50 bu
Sweet Clover
(unhulled yellow, $4.50 bu.
Sweet clover
(hulled yellow .. ..$8.50 bu.

BOUCHARD'S FRENCH CAPSULES. These tiny Capsules are superior to Balsam Copaiba, Cubebs etc., and guaranteed to cure GONORRHOEA and GLEET in 48 HOURS without inconvenience. Price, 50 cts. per box. Sent by mail. Cut out this adv. and send it to THE UNITED MEDICAL CO., Box 74, LANCASTER, PA., and they will send you for a also t... free of charge a 50c. box of the Capsules in order to introduce the remedy.

Sold in Coshocton by C. E. Anderson

WHEELING & LAKE ERIE R. R.
WEEK END AND SUNDAY EXCURSIONS
Every Saturday good returning Sunday
Canton... ... . $1.50
Cleveland... ... ... $1.75
Every Sunday good for day only
Canton, Kent and Cleveland... ... ..$1.65
For particulars consult nearest W. & L. E. agent or write R. F. Kelley, G. P. A., Cleveland, O.

QUOTATIONS ON GRAIN AND HAY MARKET

EDWIN S. LEE, EMPIRE MILL

These prices are paid here for the following:

Wheat.. .. ..$1.05 bu.
Corn.. .. ..50c
Rye.. .. .. 70c bu.
Oats .. ..35c bu.
Buckwheat.. .. ..70c bu.

The following are sold at the prices quoted:

Flour eighth sack (24½ lbs.) 78c.
Flour quarter sack (49 lbs.) $1.50
Oats .. ..45c bu.
Corn meal 10-lb sack 25c
Middlings.. .. ..$1.40 cwt
Bran.. .. ..$1.30 cwt
Corn (new) .. ..70 lbs. ...60c bu
Screenings.. .. .. .. $1.30 cwt.
Cracked corn.. .. .. $1.40 cwt.
Chop, corn and ots....$1.40 cwt
Unbolted meal.. .. .. $1.40 cwt.

COSHOCTON HAY AND SEED
A. H. Thomson & Son

These prices are paid for the following:

Hay (loose).. .. .. $12 ton
Hay (baled).. .. .. $13 ton

The following are sold at the prices quoted:

Oil Meal.. .. .. $1.80 cwt

Wants Challenge Reconsidered.

New York, March 21.—A cablegram was received by the New York Yacht club from the Royal Ulster Yacht club, asking for a reconsideration of the challenge.

PENNSYLVANIA LINES
Improved Passenger Service
—TO—
Chicago
PAN HANDLE ROUTE
P.C.C.& ST.L.RY.
Overnight Express
Through Coaches and Sleeping Cars—Also Dining Car Service

DAILY	Central Time
Leaves Pittsburgh	6.36 pm
Leaves Steubenville	7.52 pm
Leaves Dennison	9.02 pm
Leaves Newcomerstown	Y9.27 pm
Leaves Coshocton	9.46 pm
Leaves Trinway	10.05 pm
Leaves Newark	10.37 pm
Arrives Columbus	11.30 pm
Arrives CHICAGO	8.00 am

Y Stops only for passengers to Chicago

For particulars about this train and other trains to Chicago, consult Ticket Agents

WHEELING & LAKE ERIE
Very Low Colonist Rates to Pacific Coast and Northwest
Tickets on sale from March 15 to April 15
For details and tickets see Local Agent or write
R. F. KELLY, G. P. A. Cleveland, Ohio.

JOHN R. FREW
ATTORNEY AT LAW
ROOM 3 FREW BLDG.

WHEELING & LAKE ERIE Time Tables

Effective Nov. 1, 1912
All trains daily

North Bound	No. 33	No. 7
Lv Coshocton	8:03 a m	2:49 p m
Lv E Coshocton	7:57 a m	2:43 p m
Ar Morgan Run	f8 16 am	f3 03 pm
Ar W Lafayette	f8 23 am	f3 08 pm
Ar Fresno	8:27 a m	3:13 p m
Ar Harmon	9:40 a m	4:31 p m
Ar Creston	11:02 a m	7:55 p m
Ar Norwalk	12:20 a m	9:17 a m
Ar Toledo	2:30 p m	11 20 p m
Ar Sherrodsville	11 20 am	7 42 pm
Ar Martin's Ferry	1 05 am	9 40 pm
Ar Wheeling	1:15 p m	9:50 pm
Ar Canton	10:35 a m	5:10 p m
Ar Kent	11:26 a m	6:05 p m
Ar Cleveland	12:25 p m	7:05 p m
South Bound	**No. 8**	**No. 34**
Lv Coshocton	11:13 a m	8:15 p m
Lv E Coshocton	11 25 am	8 25 pm
Ar Conesville	f11 37 am	8 38 pm
Ar Adams Mills	f11 45 am	f8 47 pm
Ar Dresden	11:53 a m	8:55 p m
Ar Zanesville	12 25 pm	9 25 pm

All trains stop on signal at Trinway and North Conesville.

Buffet parlor cars on all trains between Cleveland and Zanesville; seats 25c. Meals, a la carte.

Good connection at Toledo for points west and for Michigan points: at Bellevue for points west via Nickel Plate: Cleveland, Kent, Canton and Wheeling for points east, at Zanesville for west and south.

For information as to fares, etc, call on or see

E. E. ECKERT, Agent.

New York Racket Store

Special Easter Sale

LADIES' MUSLIN UNDERWEAR

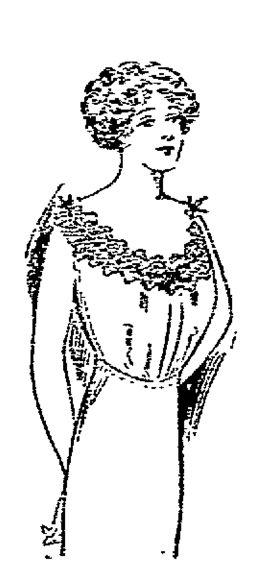

I am showing an up-to-date, classy line of Muslin Underwear, first class workmanship, every garment cut full, nicely trimmed in lace and embroidery.

NIGHT GOWNS ....39c to $1.25
PETTICOATS.... .. .. ..50c to $1.25
CORSET COVERS .. ..25c to 50c
BRASSIERS.... .. ..25c
MUSLIN DRAWERS. .. .. ..25c to 50c

CORSETS

New Stylish Models

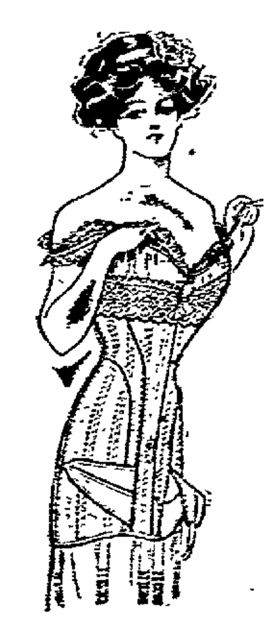

Proper lengths, low bust, strong, light boning with all desired improvements. Made by one of the best corset manufacturers in the country with a reputation to maintain.

Extra Long Corsets .. ..50c to 69c
Extra Long Corsets.... . $1.00 to $1.50
Reducing Corsets.... .. ..$1.25

These are good values at 40 per cent more money.

Spring Necessities

Lace Curtains .... ..39c up
Ruffled Curtains ...30c up
Flat Muslin Curtains 50c up
Curtain Stretchers with Easel... ... .$1.00
$2 25 Movable Stretcher... .... $1.98
$1.50 Mop Wringer Buckets... .... ..$1.35
10c Climax and Electric Wall Paper Cleaner 3 boxes.... .. ..25c
Cotton Mops ....25c up
6 Foot Step Ladders ...70c
Best Carpet Beaters ...10c
500 Best Carpet Tacks 5c
8 bars Lenox Soap.....25c
Best Garden Seeds paper 5c
Best Linen Window Shades... .. ..25c
Large Ironing Boards ...$1
12 Tooth Garden Rakes 23c
Best Table Oil Cloth ...16c
Clothes Wringers ..$1.98 up
Child's Push Cart $1.50
Child's Go-Carts ... $6.00 to $12.00

J. B. Renfrew, Prop.

THE DAILY TRIBUNE

INDEPENDENT MORNING DAILY

Entered as second-class mail matter at the postoffice at Coshocton, Ohio, under the Act of March 3, 1879.

SUBSCRIPTION TERMS:

Delivered by carrier, a week	10c	Four months by mail	$1.00
One year by carrier	$5.00	Three months by mail	.75
One year by mail	$3.00	Two months by mail	.50
Six months by mail	$1.50	One month by mail	.25

Subscritions by mail payable in advance. Paper stopped on expiration.

The Tribune receives the service of the American Press Association, the International Syndicate and the Publishers, Press New York.

A special favor is conferred by telephoning news to The Tribune. Both Phones.

Editorial Office, Counting and Press Rooms, Main Street, near Sixth. Office open day and night.

COMMUNICATIONS

The columns of The Tribune are open to communications from its readers. All manuscripts should be plainly written and on one side of the paper only. No communication indulging in abuse or offensive personalities will be accepted. Opinion by the authors of communications in no way commit the paper to their views. No communication will be accepted which is not signed in good faith by the author, but upon request the signature will be omitted from the publication. No communication in excess of 700 words will be accepted.

Cards of thanks and obituaries will be charged for at 5 cts. per line.

KILLING TIME

Two boys neither of them apparently old enough to vote, met at the post office corner the other day. "What are you doing," said one of them. "Oh, nothing much, just killing time. What are you driving at?"

"Jes solderin," replied the other. "Got the makins?" The "makins" were produced and each proceeded to roll a cigaret. After a couple of "drags" apiece they both proceeded to tell how heavy time hung on their hands and what a slow town it was not to provide them with the excitement both professed to stand in need of.

According to the statements of each they had both been "killing time" for an indefinite period. From their actions one would judge they intended to keep on "killing time" until "something good" turned up, something worthy their unusual talents.

Neither seemed to realize that the thing they were wasting with such spendthrift prodigality is the most valuable thing in the world to a man, young or old, and that only a fool will waste time.

The young man who starts out with the notion that he has got to have a certain amount of time for cards, for loafing in saloons, for standing on street corners, ogling women who pass and similar diversions has made a mighty poor start. And it isn't a difficult matter to predict his finish.

The busy person is undoubtedly entitled to spend a reasonable amount of time on wholesome diversions. The right kind of recreation for busy people is a saving of time rather than a waste. But the young man without a fixed purpose and steady employment in life is courting disaster swift and certain.

WASHINGTON SOICIETY JARRED

Wilson has declared that the White House shall be "dry" during his stay in Washington and Marshall is living in a hotel. As a result of this change of official front social Washington stands aghast.

The days of an aristocratic court, with innumerable functions and costly entertainments seems, temporarily at least, to be over. In the place of extravagant entertainment and riotous living, sober business now seems to be the order at the national capital.

The Washington aristocracy has for twelve long years been used to rich men in the white house. The social side of official life has, consequently, been overplayed. The indolent Taft and the autocratic Roosevelt liked the "tinsel and glitter of the gaudy throng."

Had he dared, Roosevelt would have established a real court modeled on European ones and as it was the social game was played during his administration as it had never been played before by an American president. Taft's administration was in nowise behind. Wine never flowed more freely and social functions were never more numerous and elaborate than they have been for the past four years.

Now that it is all to be changed Washington mourns. The social set at the capital never stops to consider the private fortunes of the new executive and his assistant. The determination of Wilson and Marshall to live within their means, to place the duties the people have imposed on them before the duties the social set would like to impose on them, and to be democratic, rather than aristocratic in all social affairs is not relished by the snobbery that has thrived in Washington for more than a decade.

But we [illegible] is back home [illegible] will be content [illegible] president and vice president "stick to their knitting" and attend first to the trust imposed in them by the people. [illegible] social leaders.

A [illegible] signed by the governor [illegible] "On the Banks of the Wabash, Far Away," the state song of Indiana. Wonder [illegible] will be expected to rise and stand with bared heads while the band plays that?

The people who claim Teddy [illegible] evidently [illegible] best of [illegible]. After keeping [illegible] a long while [illegible] he let out a few remarks [illegible] were not [illegible] sensational.

Walker & Lawrence

"A Good Place To Buy Good Shoes"

WHITE SHOES FOR EASTER

It is to be hoped the new secretary of agriculture will not get so absorbed with his new official duties that he will forget to plant his potatoes and test his seed corn.

It has been several years since Senator La Follette crossed the threshold of the white house and he doubtless notes a number of improvements in the interior decorations.

Thomas Edison says he abstains totally from all alcoholic liquors because he says he has a better use for his head than to make it the store house for alcoholic fumes.

The Wise Guy says: this is the time of year when millions of women are hoping their husbands' love of out-door work will last till the house is cleaned.

MRS. EATON MAY NEVER FACE JURY

Prosecutor Believes Admiral's Widow Is Insane.

Boston, March 21.—Two important links in the chain of circumstances in the mysterious poisoning of Rear Admiral Joseph Giles Eaton, United States navy, retired, whose widow is in the Plymouth county jail charged with his murder, are still missing.

They form two queries which may play a big part in the conviction or acquittal of Mrs. Jennie May Harrison Eaton, the accused widow, and are: (1) Where was the arsenic bought which caused the death of Admiral Eaton? (2) What was the motive for the murder of the aged naval officer?

Officers investigating the case said a second arrest may come soon.

That the authorities are working on the theory that the poison was purchased in Boston and that the discovery of its purchaser probably would lead to serious charges against another person was intimated today.

A letter from Admiral Eaton to his cousin in Boston, written by Eaton shortly before his death was placed in the hands of District Attorney Barker 24 hours before the arrest of Mrs. Eaton. It voiced fears that his life was in danger.

Mrs. Eaton awoke after a good night's rest in the Plymouth jail, ate heartily and then asked the prison officials for work to do. "I don't want to be idle," she said.

The possibility exists Mrs. Eaton may never be brought to trial. It has been learned that District Attorney Barker, acting upon expert advice, is contemplating a move for a sanity commission to examine the accused widow.

HOLD REUNION IN PEN.

Huffman, Andrews and Diegle Extend Sympathy to Cetone.

Columbus, O., March 21.—The penitentiary hospital looked like the scenes of "good old days" this morning, with ex-Senators Huffman and Andrews and ex-Sergeant-at-Arms Diegle filing into the building to extend their sympathy to ex-Senator George K. Cetone, the fourth victim of the legislative bribery scandal, who became serial No. 41917 on the books of the prison. They did not greet him upon his arrival, because they were locked in their cells at the time. Cetone is suffering with rheumatism and will probably be an inmate of the hospital for some time.

In a written statement to the press Cetone denies his guilt and says that only one person, "a private detective and confessed thief and embezzler, is the only person who ever said his reputation for honesty and integrity is not good." He concludes by saying that he "will cheerfully pay the debts" the courts say he owes the state, and when it's over he proposes to return to his friends in Dayton and finish his life in a manner in which he has always lived, uprightly and honest."

Doctors Endorse

If we did not believe doctors endorsed *Ayer's Cherry Pectoral* for coughs and colds, we would not offer it to you.

Sold for 70 years.

Ask Your Doctor. J. C. Ayer Co., Lowell, Mass.

PENNSYLVANIA LINES

Reduced Fares

One Way Colonist Tickets

Northwest, West and Southwest

To many points in Arizona, California, Idaho, Mexico, Montana, New Mexico, Nevada, Oregon, Texas, Utah, Washington, Wyoming, also to Northwest Canada.

Sold daily March 15 to April 15

For details about fares and routes consult Ticket Agents

CORN PLANTERS SHOULD BE GIVEN THOROUGH TEST

COLUMBUS — "Does your corn planter drop eighty-five perfect hills out of every hundred?"

"You don't know? Why don't you?"

These are the pertinent questions fired at a group of farmers recently by Prof. H. C. Ramsower, of the College of Agriculture, Ohio State University, as he called to their attention the necessity of the testing out their corn planters, as well as other machinery to be used in the spring practices.

"There are too many farmers willing to make just a slight test, such as dropping a few seeds from the planter as they start out with their planting. And then they wonder why their crops show inability to grow in certain parts of the field. The chances that the planter was not in proper condition and that whole rows and sections of rows failed to receive their proper apportionment of kernels."

"How can a planter be tested with any degree of accuracy?" Prof. Ramsower was asked.

Simply by setting it up on a pair of jacks and making a stationary test. If a hundred and fifty rows are run off, the dropping of the kernels can be closely observed, and if the plate does not allow them to come through, change it and put in either a larger or a smaller one, as the need may be.

"In this connection, every farmer should have a grader, which costs but very little and greatly simplifies the work of corn planting. By devoting a few hours to the grading of seed corn, and having it properly tested and tipped, little trouble will be experienced."

The use of the "edge selection" type of planter is recommended, although good results have been obtained from others.

Every hour spent in preparation for the early spring work means dollars saved and dollars earned, the professor declares. A corn planter that fails to drop its kernels as desired, may be the cause of a loss of hundreds and even thousands of dollars each year for the corn farmer. There are other ways of avoiding such losses, such as the handling of certain operations at times when there will be no conflict with other duties, and thereby conserving the energy of the farmer. Trying to do too many things at one period of the season has long been the source of discontent to many a farmer. If he will only arrange his work to avoid such conflicts, he will save not only his time, but maintain a degre of health far beter than he has ever known.

Children Who Are Sickly

Mothers who value their own comfort and the welfare of their children, should never be without a box of Mother Gray's Sweet Powders for Children, for use throughout the season. They Break up Colds, Relieve Feverishness, Constipation, Teething Disorders, Headache and Stomach Troubles. Used by Mothers for 22 years. THESE POWDERS NEVER FAIL. Sold by all Drug Stores, 25c. Don't accept any substitute. Sample mailed FREE. Address, A. S. Olmsted, Le Roy, N. Y.

J. W. Cassingham, President — E. L. Lybarger, Vice Pres.

THE COMMERCIAL NATIONAL BANK

Total Assets $1,265,664.69

DIRECTORS

J. W. Cassingham
E. L. Lybarger
John H. Hay
C. B. Hunt
John Lorenz
Louis Breedel
B. Worth Ricketts
Martin G. Hack
David Davis

C. H. Magruder, Cashier — C. R. Speckman, Asst. Cashier

Bell System

If he could be in both places at once—here at your elbow and out there where the job is!

Nothing Simpler! The **telephone** works this miracle for thousands of widely separated partners.

One can **see** and the other can **hear** how the work is progressing.

One can **plan**, keeping the other **advised** of how the work progresses.

No need to **pull him off the job.**

Most of the big construction work the country over, is done with the help of the **Long Distance Telephone.**

Central Union Telephone Company

W. W. Bechtol, Manager

Telephone 400

See the new "Easter Bonnets" for men and boys at "The Buckeye."

BIRTH NOTE

Coshocton friends are receiving the announcement of the birth of a daughter to Mr. and Mrs. Homer Snow (Margaret Prather) at their home in Danville, Ill.

J. M. Patterson of Layland route 1 was a visitor to the city yesterday.

Long Term in Prison for Pastor

Benjamin, Texas, March 20—Rev. J. K. Hewitt, formerly pastor of a church here, was today sentenced to 50 years imprisonment for violation of state white slave laws. He was convicted of inducing a 35-year-old parishoner to accompany him to New Orleans. The girl's father once attempted to kill the minister.

AUCTION!

Going Out Of Business The Taylor Jewelry Co.

Twelve Thousand Dollars---$12,000--worth of fine watches, diamonds, solid gold and gold filled jewelry, silverware, cut glass clocks, novelties, etc., will be closed out at auction commencing

2:30 p. m., Today, March 22.

Everything must be sold regardless of price or value.

FIXTURES FOR SALE

This will be the greatest slaughter of fine goods ever held in Coshocton.

Sale commences Today at 2:30 and continues each day at 2:30 and 7:30 p. m. until all is sold.

The Taylor Jewelry Co.

B. H. WADE, Auctioneer.

Society

Visiting Grandparents

Paul Davis of North Second street is spending a few days with his grandparents, Mr. and Mrs. Lewis Barrick in Bakersville.

Baby Named

The infant son of Mr. and Mrs. Thaddius Haight of Pine street has been named Marion Rose Haight.

Guests at Mullet Home

Mr. and Mrs. Fred Warner of Gnadenhutten are spending a few days with Mr. and Mrs. John Mullet and family on Vine street. Mr. and Mrs. Warner have been visiting in Freemont, Mich., and stopped in this city enroute home.

Returned Home

Miss Zola McGinnis returned to her home on Mulberry street Thursday from Alliance where she is attending school, to spend the Easter vacation with her parents, Mr. and Mrs. B. A. McGinnis.

Visiting at Bradford Home

Mrs. Earl Maston and daughter Margaret of Pittsburg are visiting at the home of Mr. and Mrs. O. L. Bradford on North Fifth street.

Miss Denzer Home

Miss Ethel Denzer who is attending school in Marietta arrived in this city Friday evening to spend the Easter recess with her mother, Mrs. Jennie Denzer on Elm street.

Visiting Parents

Mrs. A. B. Culbertson and daughter Charlotte of Newcomerstown arrived in this city Friday and will spend the coming week with Mrs. Culbertson's parents, Mr. and Mrs. John Hack on Walnut street.

Arrives from Pittsburg

William M. Shaw of Pittsburg arrived in Coshocton Thursday to spend Easter with his parents, Mr. and Mrs. Macabee Shaw on Walnut street.

Dinner Guests

Mr. and Mrs. J. B. Ogden on South View avenue will be the dinner guests of Mr. and Mrs. Edgar Selby this evening at their home in the Realty building.

Sewing Club

Miss Delle Norris was hostess of a meeting of her sewing club at her home on Third street Thursday evening. Yellow decorations were carried throughout the rooms and an advertising contest afforded much amusement for the entertainment of the members, after which delicious refreshments were served.

Eleanor (in tears)—"Here's my prettiest shirtwaist torn and ruined by that laundry. I haven't a clean one to wear to the party tonight."

Anty Drudge—"Well, that one is past helping and crying for, but if you will get a cake of Fels-Naptha Soap I'll show you how to get another one clean in a hurry, in cool or lukewarm water, with very little work."

How long your clothes last depends not on how much they are worn, but on how often they are washed. That is, if they are washed in the old-fashioned way.

Boiling hurts any clothes. And hard rubbing on the washboard wears them out.

You avoid this by washing the Fels-Naptha way in cool or lukewarm water. Boiling and hard-rubbing are unnecessary, because Fels-Naptha Soap dissolves the dirt.

Be sure to follow the easy directions on the red and green wrapper.

Fels & Co., Philadelphia.

Spend Easter with Parents

Miss Gusta Garrett of Wakatomika will spend Easter with her parents, Mr. and Mrs. C. L. Garrett of near Wakatomika.

Easter in Rocky River

Mrs. Edward Stevenson and daughter Beulah of Wakatomika will spend Easter with Mr. and Mrs. H. T. Whitney in Rocky River, O.

New Century Club Postponed

The meeting of the New Century club which was to have been held next Monday has been postponed until the following Monday, March 31 when it will be held with Miss Grace Carr.

Visit in Ravena

Mr. and Mrs. G. J. Schoenberger and son Blake will go to Ravenna today to spend Easter with Mr. and Mrs. C. E. Renner.

Home for Easter

Harry West of Columbus will spend Easter with his parents Mr. and Mrs. Robert West of Otsego avenue.

Mr. and Mrs. Lowery Entertain

Mr. and Mrs. Grant Lowery entertained with a delightful evening party at their home on South Lawn avenue Thursday evening. The hours were spent in a social manner and delicious refreshments were served to the following, Mr. and Mrs. Benjamin Oder, Mr. and Mrs. Oliver Clark, Mr. and Mrs. Grover Harmon, Mr. and Mrs. William Haueisel, Mr. and Mrs. Cloy Gildow, Mr. and Mrs. Carl Dickey, Mrs. Jennie Lowe, Mr. and Mrs. Rolla Thompson, Misses Rhoda Furnell, Nellie Horn, Hulda Beutenmiller, Charles and Elmer Beiderman, Edward Jacobs, Dale Nelson, Carl Hay and Edward Latier.

Federation Meeting

Owing to the small attendance at the Woman's Federation meeting in the library last evening it was decided to call a meeting for next Thursday afternoon at 3:30 and elect the officers for the coming year. Mr. George Caton clerk of the Board of Public Service was present at the meeting and signified his willingness to do all he can toward boosting "Clean up Day." Mayor Cassingham, Supt. C. E. Bryant and Fire Chief Tracewell have also signified their willingness to cooperate with the Federation Club members in their movement. The day will be set some time after the middle of April.

Easter Program

The Baptist Sunday school will give an Easter program Sunday morning at 10:30 o'clock.

Arrived from Columbus

Miss Ethel Dawson who is teaching in the Bliss Business college in Columbus arrived in Coshocton last evening to spend the Easter vacation at her home west of this city.

Business Men's Association for Newcomerstown

Newcomerstown, March 21—At a meeting of the business men of this place Thursday a Business Men's association was formed. The association was formed for the purpose of "boosting" the town.

Newcomerstown is now in one of the most prosperous eras in the history of the town. There is not a house in town vacant. The factories have been working steadily and everything is in a good condition.

The officers of the Business Men's association are as follows: J. A. Guthrie, president; Harry Dillehay, secretary and Zack Thalheimer, treasurer.

NO DIFFERENCE

The Proof Is Here the Same As Everywhere.

For those who seek relief from kidney backache, weak kidneys, bladder ills, Doan's Kidney Pills offer hope of relief and the proof is here, in Coshocton the same as everywhere. Coshocton people have used Doan's and Coshocton people recommend Doan's, the kidney remedy used in America for fifty years. Why suffer? Why run the risk of dangerous kidney ills—fatal Bright's disease. Here's Coshocton proof. Investigate it.

Mrs. George Bock, 622 Locust St., Coshocton, Ohio, says: "I had backache and was dizzy and nervous. The action of my kidneys was irregular. I finally used Doan's Kidney Pills, procured at Siegrist & Williams' Drug Store, and they gave relief."

"When Your Back is Lame—Remember the Name." Don't simply ask for a kidney remedy—ask **distinctly** for **Doan's Kidney Pills**, the same that Mrs. Bock had—the remedy backed by home testimony. 50c all stores. Foster-Milburn Co., Props., Buffalo, N. Y.

THE STORE OF CAREFUL SERVICE

The Spring housecleaning season approaches--let us help you select new furnishings.

Harmonious Draperies And Floor Coverings . . . . .

that satisfactorily meet the requirements of critical buyers.

—That's what you'll see now on our second floor and when you buy OUR MERCHANDISE you're sure of quality, sure of the correctness of designs, sure of a good color effect, sure of satisfactory service, and best of all, YOU'RE SURE THAT YOU PAID A FAIR PRICE and no more.

The above being true and coupled with the fact that WE SHOW THE WIDEST CHOICE RANGE in town, forms an "inducement" combination that no shrewd buyer should overlook!

TODAY when assortments are at their very best, would be a splendid time to make your selections. A courteous "crew" of salespeople will be at your service to lend every possible assistane in helping you make intelligent selections.

WILL YOU COME TODAY

The Ransom Dry Goods Company

COSHOCTON'S BUSIEST BEST STORE

More Reform in Mere Man's Dress

Chicago, March 21—Tired of what they term "the silly notion of dress reform" Mrs. L. B. Bishop, heading a number of women's clubs, today proposed a national commission for reform in men's dress. Among the reforms advocated are the elimination of the stiff shirt and high collar, compelling baldheaded men to keep properly covered and preventing the wearing of hats which cause baldness and also compelling the wearing of flowing beards to cover bared chins.

TO ATTEND FUNERAL

Mr. and Mrs. John Endsley and Miss Emma Endsley of North Tenth street will leave this morning for Leina, Ill., to attend the funeral of Miss Mable Endsley daughter of Mr. and Mrs. Thomas Endsley formerly of Helmick. Miss Endsley was twenty-five years old.

Plan Annual Pennsy Picnic

Dennison, March 21—The Pennsy officials have asked their employes where they want their annual picnic this year. Most of the railroad men are in favor of Rock Springs where the picnic has been held for several years. Some favor Cedar Point while others just want to go to Columbus.

The picnic of the employes of the Pennsy company is one of the largest that is held in the state

THE PEOPLES STORE

Manufacturers And Retailers Of Good Clothes

For Men, Women andChildren. Operating stores in every large city, enables us to offer our customers an exclusive line of ladies' cloaks, suits, millinery men's clothing, shoes, etc., far superior and at prices much lower than you have been accustomed to paying--and as we carry only the

Highest Class Wearing Apparel

We guarantee every article in our store to give perfect satisfaction.

If you wish to have your purchase charged you can open an account at any time and make small weekly payments of $1 or more as convenient.

Today, Saturday the last day of our Special 10 Per Cent Discount Sale.

Everything is new--styles not shown elsewhere. Millinery, all patterns hats priced from $2.00 up. Welcome to our store is our motto whether you wish to buy today or not.

See Our Window Displays

THE PEOPLES' STORE

See Our Window Displays

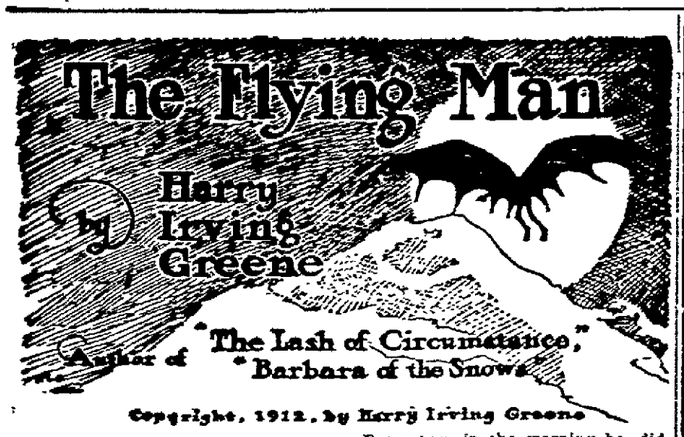

Copyright, 1912, by Harry Irving Greene

"Probably barely winged. I shot a deer once that did the same thing—turned a complete summersault and then got up and went on faster than ever. He wasn't hurt much at any rate."

"And your opinion of it?" she asked of Alan.

"About the same." He was angry at Clay again and found it difficult not to show it. He had been invited to spend the afternoon with her and Clay had not, yet he had intruded himself with the utmost assurance and had clung closely to her throughout the afternoon—in fact had monopolized her— and what had taken place in the interval when they were alone together only themselves knew. March, considering that this afternoon with her was rightfully his, had found a little consolation in the thought that his rival would eventually excuse himself and depart, and that he would thereby have the last hour of the day alone with her, but Tolliver showed no intention of departing, keeping his place close by her side and chatting easily and confidentially as they walked and ignoring March as much as he dared in his conversation. Angry and resentful, March spoke but little, and Doris, now that the excitement was over, had grown quiet as well.

At the gate she turned and gave them each a small, soft hand. "Father has returned, so I do not need to keep you longer this evening," she told them with an impartially distributed smile. "It was considerate of you to give me so much of your time, and I appreciate it. You must call again, both of you—soon. Good night." She released her hands and ran up the steps, turning at the door to wave them a last farewell. They touched their hats and turned away. March lighting a cigar and Tolliver a cigarette, and this time neither condescended to proffer a weed to the other. At the first corner they separated by mutual consent, and with a formal "good night" returned to their respective apartments.

That night was another miserable one for Doris. In her sleep she seemed to be suddenly lifted and borne bodily aloft by a powerful arm. Although the darkness was so intense that she could see nothing, she instinctively knew what it was that held her. About her the cold air was rushing, above her great pinions were beating, around her a void of unutterable blackness. Deathly horror and nausea overcame her and she tried to scream, but her voice was paralyzed and no sound issued from her lips. It was too horrible to be endured and she awoke trembling and perspiring from the nightmare. She could sleep no more that night. She turned on the light, and bolstered up by the pillows sat wide awake the long hours through.

CHAPTER IX.

The Story of North.

Some three hours later and by the early moonlight the planes began to straggle back. One by one, in twos and small companies, they arose over the crest again and settled softly upon the ground at the place from whence they had started, until all were accounted for with the exception of North and his big blue Flyer. Those of the returned aviators who had stuck the longest in the chase reported that the last they had seen of the missing one he was still in pursuit of the fugitive, flying swiftly and steadily beneath the first pale moonlight and apparently still holding his own. As for themselves, they had at last realized the impossibility of overtaking the apparently exhaustless creature that night, and as their machines were beginning to suffer from divers complaints as a result of the long, grueling run, they had deemed it advisable to return for repairs while yet they could, and also that they might hold a council of war as to what they should do next. In regard to North they expressed considerable concern, the fate of Putnam being still fresh in their minds. The dead man had been as skillful as the best of them, as well mounted, and had had the advantage of full daylight in his duel with the incomparable flying man-bird, yet the latter had at all times held him at his mercy. For North, therefore, to follow him alone through the uncertain shimmer of the moonlight with a machine that must be suffering for rest, oil and adjustment, and especially when it was known that his enemy had owl eyes by dark, was on every hand conceded to be foolhardiness even by those men whose daily business was the risking of their lives; a foolhardiness not consistent with the missing one's every-day level-headed judgment. It was generally conceded that in the excitement of the chase and dazzled by the size of the reward he had forgotten his ordinary good judgment and had been lured on by the flying devil to unequal combat, and it was promptly decided that if he had not returned by morning a scout should be made for him far and wide.

But return in the morning he did, jaded and weary eyed, and merely shaking his head in a negative reply as to whether he had had any luck he left his machine in the care of a mechanician and went straight to his hotel for breakfast and a nap. At eleven o'clock, however, he arose as fresh as ever and started back for the field. March's office happening to be upon his route, he stepped inside for a moment's chat with his old chum. Alan was delighted at his safe return.

"Tell me about it," he urged.

The aviator laughed carelessly. "Oh, I was compelled to give it up at last and come down on those mountain tops by moonlight. Say, they were not exactly designed for alighting upon by an aeroplane, were they? Bad landing place, bad—shook things up quite a bit but escaped serious damage. Yes, I had quite a night of it." He suddenly seemed to think of something else, changed the subject and became enthusiastic. "By George, old fellow, that was a smashing pretty girl you had with you yesterday, that Miss Fulton. Yours?" March sighed and shook his head dolefully.

"No. The field is open so far as I know. Want to enter your name?" North threw back his head and laughed, showing his perfect teeth.

"'Fraid they'd scratch me as a ringer. Fact is, I am engaged to another one just about as pretty as she is and fully as sweet. That's the reason I am in this high flying business—not for love of it, I assure you, but for the coin of the realm that is to be made out of it. You see I would not be contented unless I could have Clare—that's her name, by the way—stepping along as high as the rest of them and wearing just as good things, and the only way I could think up whereby I could get the price in a short time was by skyscraping. She set up an awful holler when I told her what I was going to do, but I went at it just the same, because there was no way out of it. And if I land that million do you know the first thing I am going to do?"

"Get married, of course."

"Nope, that would be the second. First thing would be to buy an ax and chop that Blue Dragon of mine into slivers and then burn the slivers. I love the old girl all right, but she's a wanton and a devil when she gets to going and she'll lead me to destruction yet if I don't quit her cold first. So I'd take the ax and put temptation behind me with one fell swipe. Then I'd marry Clare in peace and live happily ever afterwards, and if I ever wanted any more excitement I'd learn submarine diving—I've had enough of being up high. But just because I'm engaged to a girl whom I would not trade for all the rest of them put together, that don't prevent me from appreciating some other thoroughbred high stepper when I see her. It is my innate love of the beautiful cropping out, you know, and besides that I am a normal human male animal. Hope I will meet her again before I leave or get killed." March nodded and turned to the telephone.

(To Be Continued)

STRIKERS RELEASED.

Military Court Fails to Convict Eight Miners at Paint Creek.

Charleston, W. Va., March 20.—Acting upon the command of Governor Henry D. Hatfield, the military authorities in the martial law district at Paint Creek Junction released eight of the 48 prisoners who were held on charges of conspiracy and murder.

The eight strikers were summoned before the military court and Judge Adjutant George S. Wallace announced that the evidence did not warrant the further holding of the suspects.

Among those who were released were Joe Sekile, Carl L. Newman, W. H. Patrick, James Pike, Clyde Bowe, William Perdue and Oscar Petry. Governor Hatfield was present when they were arraigned and released.

Dollars For You If You Grow Alfalfa

Our alfalfa seed has been Tested and found 99 per cent pure and 97 per cent germinates. You can grow alfalfa if you will insist on tested seeds.

A. H. Thomson and Son.

Try our Digester tankage for hogs.

NOW IS THE TIME

To bring in your car for general repairs, before the busy season opens up.

FIFTH ST. GARAGE

F. E. Lucas, Proprietor.

EASTER SERVICES IN THE CHURCHES

AT U. B. CHURCH

The Easter Cantata, "Resurrection Light" to be given Sunday evening at the United Brehren church by the choir will include the following:

Accompanist, Miss Nellie Stambaugh

Opening chorus, "Cry Aloud" by choir

Soprano solo, "Behold My Servant, Mine Elect," Edna Miller

Tenor and soprano duet, "Hosanna to the Son of David," Sylvester Stambaugh and Ethel Courtright

Solo, "All Glory, Land and Honor," Nelle Rusk

Solos, "Now When Morning Was Come," Wm. Townsend and Gladys Tish

Quartet, "O Love Divine," H. E. Merrell, Bess Loos, Edna Miller and F. M. Loos

Bass solo, Leon Loos

Soprano and tenor solos, "As It Began to Dawn," Edna Miller, Sylvester Stambaugh.

Male quartet, F. M. Loos, Leon Loos, H. E. Merrell, Sylvester Stambaugh

Ladies chorus, "Awake, Awake"

Final chorus, "Christ our Passover."

AT M. P. CHURCH

The services to be held Sunday in conclusion of the four weeks' Joash financial and evangelistic campaign conducted at the Methodist Protestant church promise to be among the most interesting of the entire series.

Dr. A. S. Hess of West Lafayette college will preach both morning and evening. All offerings will be placed in the Chest of Joash at the morning service, no collections will be taken during the day but offerings received at all services will be placed in the chest.

The aim of the campaign has been 40 conversions, 40 additions to the church and $400 paid on the church debt.

At the "Good Fellowship service" planned for Sunday afternoon and participated in by men and women of all churches of the city, the general topic of "The Church" will be discussed under the following heads:

(1) Its Foundation, Rev. A. F. Walborn, Lutheran church

(2) Its Mission, Rev. M. L. Stambaugh, United Brethren church

(3) Its Opportunity, Rev. G. H. Freund, German Evangelical church

(4) Its Power and Influence, Dr. J. S. Secrest, Grace Methodist Episcopal church.

AT KEENE CHURCH

In addition to the usual services at the Keene Methodist church on Sunday there will be a special Easter sermon and service for reception of members at the morning hour of worship. In the evening the Sunday school will render the Easter cantata "The Message of Light."

AT ROSCOE M. E. CHURCH

At the Roscoe Methodist church Easter Sunday morning the pastor Rev. R. F. Whitehurst will preach an Easter sermon and there will be baptism of children and reception of members.

Sunday evening Rev. Whitehurst will be in charge of the evening service at Canal Lewisville and there will be a special Easter program.

EASTER PROGRAM AT CHURCH OF CHRIST

The program to be given Easter Sunday night at the Church of Christ will be as follows:

Prelude, Miss Haight

Sing With All the Sons of Glory, Chorus

All Around the Clouds are Breaking, baritone solo, Mr. McCloy

Life Eternal, tenor solo, Mr. Mizer

Jesus Lives, Chorus

A Vision of Angels, Soprano-Tenor Duet, Mr. Armstrong, Mrs. Dawson

Angels, Roll the Rock Away, Women's Chorus

Alleluia, Christ is Risen, baritone solo, Mr. Wert

Holy Father! Holy Son! Chorus

The Day of Resurrection quartet, Mr. Armstrong, Miss Swihart Mrs. Dawson, Mr. Wert

Awake! Glad Soul, Awake! baritone solo, Mr. McCloy

But I Know, soprano solo, Mrs. Dawson

I AM the Resurrection, tenor solo, Mr. Armstrong

Christ the Lord is Risen, Chorus

Vain the Stone, quartet, Mr. Mizer, Mrs. Dawson, Miss Swihart, Mr. Wert

Ours the Cross, Chorus

The Shade and Gloom of Life are Fled, tenor solo, Mr. Mizer

My Soul Shall Rest in Hope, chorale, Chorus

The Name of Jesus, contralto solo, Miss Swihart

I AM the Resurrection, Chorus

Verily I Say Unto You, baritone solo, Mr. Wert

The Resurrection and the Life, Chorus.

EASTER SERVICES AT GERMAN CHURCH

The following cordial invitation to visitors and announcement of services at the German Evangelical church at South Eighth and Orange streets is issued by the pastor, Rev. G. H. Freund:

Easter Sunday services at the German Evangelical church promises to be of unusual interest.

At the Sunday school the children will open their Easter offering boxes, the contents of which will be added to the large Easter offering of the congregation in the endeavor to lift the entire debt of the church.

The morning sermon will be in English, followed by a Holy Communion service.

At the evening hour of service the choir will render the Cantata "The Resurrection Hope."

AT LUTHERAN CHURCH

At the Lutheran church Sunday morning there will be reception of members and administration of Holy Communion. The pastor's theme will be "The Easter Message."

At the evening service the cantata choir will render an Easter cantata. All are invited to come and enjoy the services.

AT TRINITY CHURCH

Archdeacon Abbot who conducted the three hours passion service at Trinity Episcopal church yesterday between the hours of 12 and 3 o'clock will be in the city Sunday morning to conduct the service of baptism and matins and Holy communion. Following is the program to be given at 10:30 o'clock:

Matins and Holy Communion

Processional hymn, "Jesus Christ is Risen Today" (Organ from Lyra Davidica)

"Christ Our Passover" (A. F. Rudd)

Te Deum in F (Ashford)

Jubilate Deo (R. Woodward)

Hymn, "Angels Roll the Rock Away" (C. F. Roper)

Kyrie Eleison, Mendlesshn

Hymn, "Alleluia" (Victory from Palestrina)

Anthem (offertory) "Alleluiah Christ is Risen" (Calep Simper

Doxology (L. Bourgeois)

Sursum Corda N Sanctus (J. Candige)

Coena Domini (A. S. Sullivan)

Gloria in Excelsis (C. Tenner)

Retrocessional Hymn "Chist is Risen" (Resurrexit A. S. Sullivan

Organist, Miss Nellie Beach

WOOSTER SUMMER SCHOOL

JUNE 23 WOOSTER, OHIO AUGUST 15

But six less than twelve hundred students enrolled last summer making Wooster, if not the largest, one of the largest self supported schools in the United States. Size does not make merit, but there are some things that nothing but money will secure.

STRONG FACULTY AND WIDE RANGE OF WORK

Ten different states contribute the teaching corps representing twenty five colleges and universities. This corps of instructors represents every field of work, and is practically permanent save as growth makes new additions. No inexperienced teachers employed. All elected by the Trustees of Wooster University; all work accepted without further examination by all colleges and normal schools.

MINIMUM COST AND MAXIMUM EFFICIENCY

The School is not conducted to make money or else has failed. Highest priced board and room only $4.25 a week, from that down. Tuition only $12, eight weeks and six days in the week. More than two hundred recitations every day. Normal, secondary, collegiate, post graduate and commercial courses, oratory, all kinds of music, domestic science, training classes in all grade and high school subjects, supervisors' courses, everything demanded.

GREAT CLEARANCE HOUSE FOR TEACHERS

More than $150,000 worth of positions are secured each year for Wooster students absolutely free, from country school to college, and thousands of dollars lost because of no material to recommend. Granting efficiency, character and preparation, students are never disappointed in positions at Wooster. Money saved in commissions and secured in advance of salary each year more than equals the entire income of the school.

GREAT LECTURE AND CONCERT COURSE

One of the finest lecture courses in the country, eighteen numbers, eight and one-third cents a number. An inspirational chapel address every day by some one with a message. A veritable chautauqua, but without the cost.

SPECIAL ADVANTAGES IN AGRICULTURE

The Ohio Experiment Station at the door of the school and the entire Station staff secured for lectures. Seven courses in agriculture including one in experimentation alone. School gardens, specialists in charge. No other school in the country can afford such advantages.

WRITE FOR LITERATURE TO-DAY

It will tell you all about the work and what promises to be the best term the school has ever known. We want every reader of The Tribune to become acquainted with Wooster Summer School. Your catalog will be sent at once by addressing,

J. H. DICKASON,

WOOSTER, OHIO PRINCIPAL ACADEMY AND SUMMER SCHOOL

Mention this paper.

"Shylock" at Pastime Today

Manager Chacos of the Pastime theatre has a two-reel special billed for today adapted from Shakespeare's "Merchant of Venice." "Shylock" is the title of this remarkable production giving a portrayal of one of the greatest classics, containing some very gorgeous scenery and costumes.

A. C. Maston of route 7 was in town Friday.

Cut out germ-breeding, dust-catching carpets—they're unsightly, unsanitary, old-fashioned. Use rugs laid loosely on the floor finished with

SPARTANA

(Formerly called Spartan Stain)
"The Faultless Wood Finish"

It makes less housecleaning and gives a wholesome, sanitary hardwood effect that puts you in the clean and tidy knows-what-she's-about class.

Spartana is an easy-working, quick-drying varnish stain that gives a hard, lustrous-elastic surface to floors and woodwork, in any color desired.

You can work wonders with it, and have fun while you're doing it.

SPARTAN ART WOOD STAINS

These are the finishing goods de luxe for the knows-his-business painter. All the standard finishes, or we'll make up special goods to suit any effect desired.

SOLD LOCALLY BY

C. L. Fleming Foster & Naragon
West Lafayette.

"We also carry a full line of Aurora Mixed Paint, all colors and in any size can desired."

DEMAND SWIFT JUSTICE.

Greeks Want King's Assassin Executed Without Trial.

Athens, Greece, March 20.—Demands for the summary execution of Aleko Schinas, the assassin of King George I in Salonika, are pouring in upon the Greek government from grieving subjects of the national martyr. The demand for vengeance is deep and nation-wide. Premier Venizelos declared, however, that the law would take its course, "but that justice would be meted out in the quickest manner possible."

The outcast regicide in Salonika will make no attempt to defend himself. If tried before the civil court Schinas will be hung; if tried by the military court of Salonika, he will be shot.

King Constantine I arrived here today to take the oath. He expressed hope that the present cabinet would remain in office. He particularly desires to retain the services of Premier Venizelos and Foreign Minister Cormilas.

A telegram from Salonika stated that the wireless station there was in communication with the ship bearing the Queen Mother Olga and the princes and princesses, who accompany her. It was announced from the ship that Olga was suffering keenly from the shock of her royal husband's death.

Explain Assassin's Motive.

New York, March 20.—Aleko Schinas, the assassin of King George of Greece, was a man of education and a confirmed anarchist, according to information obtained by Demetrios N. Botassi, Greek consul in this city. The man nursed a grudge against the king Mr. Botassi was told by Greeks in this city who knew Schinas well, because the government had closed a school of anarchism which Schinas established at Volo, the chief city of Thessaly. Schinas was born in Volo.

Was Columbus Bootblack.

Columbus, O., March 20.—Aleko Schinas, assassin of King George of Greece, worked in Columbus as a bootblack in the winter of 1901-2, according to Angel Freemas, who remembers having become acquainted with Schinas here at that time. Schinas, while in Columbus, worked at the bootblack stand of James Coloviras at No. 2 East Spring street.

Says Schinas Lived In Iowa.

Chicago, March 20.—Aleko Shinas, slayer of King George of Greece, is believed by his countrymen here to have left Chicago at about the time of the beginning of the Balkan war, with a number of volunteers who went from Gary, Ind., and this city. He is said to have been in business in Davenport, Ia., and to have visited often in Chicago.

Sale by Weight Bill Passes.

Columbus, O., March 20.—The house passed the bill of Mr. King of Franklin county, providing for sale by weight instead of by measurement. The vote was 78 to 0.

The Boss.

"All right," said Elsie; "we'll play theater. I'll be the boss."

"No," replied Tommy; "I will. It takes a man to be manager."

"Of course, that's all right. I mean I'll be the leading lady."

FIRE!

ALEX. McDONALD, JAMES McDONALD and NEWTON McDONALD, having acquired all rights of the The McBane & McDonald Insurance Agency, will henceforth write all kinds of insurance under the name of

The McDonald Bros. Agency

with their offices over The Peoples Bank.

There's A Loud Call

for small houses and for rooms for light housekeeping If you have either, advertise in

THE TRIBUNE'S CLASSIFIED COLUMNS

4000 HOMES REACHED DAILY

LADIES' AND GENTLEMEN'S Suits cleaned and pressed. Will call for and deliver. Bell phone 410. HENRY MILDER, 626 Main street.

WANTED

APPLES WANTED—J. W. Almack, phone 169, Coshocton, O.

WANTED—Your old furniture to refinish with satin finish or high polish. I can make it as good as new. Am experienced and can refinish any household or office furniture. Call Mont Bodenheimer 167 B Citz. phone.

WANTED—Roomers and boarders, excellent rooms, prices reasonable. Gentlemen preferred. 313 South Third street.

WANTED—Snyder's Grocery are paying 28c for fresh butter—16c for fresh eggs—Egg cases FREE. Try our famous 30c coffee. The Snyder Grocery Co. Frank C. Ayres, manager.

WANTED—A shanty on or off wheels for hatching. Must be in good condition. Address S. care Tribune.

WANTED—Situation by a middle aged lady as housekeeper or cook. Address 433 North Tenth street, Coshocton, O.

WANTED—I will do any kind of team work, having a good big team, will respond to all calls. Bell phone 274.

WANTED—Public to know W. W. McClain is running three chairs. Prompt attention and first class work guaranteed. H. W. Warren has taken third chair. Owl Barber Shop, under Siegrist & Williams.

WANTED—Two or three furnished rooms with modern conveniences for husband and wife. Address P. O. 154.

WANTED—Land owners of Bethlehem township are requested to drag the road through their own lands. (Signed) The Trustees.

WANTED—Male Help

WANTED—Forty men to work on W. & L. E. work train. Commence, Monday, March 24. Apply at once to Milo King, 426 Fourteenth street or W. & L. E. depot.

HELP WANTED—Female

WANTED—Young lady over 18 years of age capable of assisting with office work; also selling in our Cloak and Suit department. A steady position with good salary. Apply at once. The People's Store, 520 Main street.

WANTED—A saleslady at the New York Racket Store.

WANTED Young lady capable of taking a position in our cloak and suit department. Must have good references and some experience in clerking. Good salary and steady position. Apply at once to manager The Peoples Store.

WANTED—Several experienced girls. Leather department. The Novelty Adv. Co. (On the hill.)

WANTED—Hired girl for general housekeeping. Inquire 248 South Third street.

WANTED—A dish washer. Apply at the Standen hotel at once. Also 2 chamber maids.

WANTED—Competent girl for general housework. Mrs. U. G. Rolston, 248 South Third street.

Barthou Accepts Premiership.

Paris, March 21.—Jean Barthou today definitely accepted the premiership, to succeed Aristide Briand. He took the place at the urgent request of President Poincare.

Misses Etta and Nanna Sharpless of Tunnel Hill shopped in this city Friday.

FOR SALE—Miscellaneous

FOR SALE—Top buggy in good condition, inquire Lewis Selders barber shop under post office.

LIGHTNING IS DANGEROUS— By using a first class cable you can reduce your risk on buildings by at least 90 per cent. For samples and estimates address E. L. Roe, Gilbert, Ohio, Muskingum county.

FOR SALE—The Wilcoxon block on Main street, Coshocton, Ohio, containing two good store rooms and four apartments, will be sold at private sale. This is a good brick building in desirable location and will net more than seven per cent per annum to purchaser. Terms reasonable. C. B. Hunt, executor.

FOR SALE—A powerful hand Vacuum cleaner at a great bargain. Address Cleaner, care Tribune.

FOR SALE—Fruit trees all kinds shade trees. Why pay two prices, buy at home. Call J. H. Lear Cambridge road. Citz. phone 316 B.

FOR SALE—Early Rose seed potatoes, fine stock, yielded very heavy last summer. Delivered in Coshocton at 90 cents per bushel. Carl Stewart, Coshocton route 1. Citz. phone.

FOR SALE—A dining room table square, eight foot long and two inside pine doors. Cheap, must sell. 611 Pine street. Citz. phone 155 Y.

FOR SALE—150 bu. seed oats. Address Peter J. Harbold, Birds Run route 2 or Citz. phone, Plainfield exchange.

FOR SALE — Northern grown seed potatoes. Grown in Wisconsin. Early Rose. Early Ohio. Carmen No. 3 and Rural New Yorker. Guaranteed pure seed and free from all potato diseases. Both phones. S. C. Priest, Walhonding, Ohio.

FOR SALE—Edison Standard Phonograph with horn, stand and 55 records or will trade for bicycle. Incubator or chickens. H. D. Smith, route 4, Coshocton, O.

FOR SALE—One surry in good condition; also Oliver chilled plow, cheap if sold at once. Ross McCullough, Coshocton route 7. Belle phone 106—4.

FOR SALE—Square dining-room extension table, oak, in good condition. Call at 650 Pine street. Citz. phone 155 C.

FOR SALE—The best concrete silo on the market. The one indestructible one is the Perfect Reinforced Block Silo. Inquire Henry Herman, Fresno route 3.

FOR SALE—5 shares of the capital stock of The Coshocton Glass Co., non-taxible, pays 6 per cent dividends, payable semi-annually. Inquire L. N. Staats.

Submerged Wreck Sighted.

Queenstown, March 21. — The Cunarder Franconia, which sailed from New York on March 12, arrived here and reports that on March 14 she passed a spar which was sticking out of the water two feet above a submerged wreck. It is very dangerous to navigation.

Bresnahan In Demand.

Chicago, March 21.—Charles W. Murphy of the Chicago Nationals declared he had been offered $35,000 and two first-class players in exchange for Roger Bresnahan by a National league club, the name of which he refused to make known. He refuses to part with the former St Louis manager.

Night Watchman Shot.

Hamilton, O., March 21.—Clarence Evans, night watchman at Champion Coated Paper works, was shot probably fatally as he stepped out of the Champion Coated Paper company's office to make his midnight round. The bullet entered his left shoulder. Evans does not know who shot him.

Subscribe for The Tribune

FOR SALE—Miscellaneous

FOR SALE—The Chinese laundry lot 50 feet from post office on North Fifth street, close to the business center, one of the best lots in the city. Call on J. N. Wood.

FOR SALE — Barn at residence of L. K. Beach, 223 North Fourth street. 22½x22½, with shed 10x12. Inquire at residence.

FOR SALE—Two coat suits, size 36; also two pair ladies shoes, size 4½. Inquire at 424 West Elm street. Citz phone 292 A.

FOR SALE—Full set of carpenter's tools and box, in first class condition. Cheap if sold soon. Mrs. Sarah M. Wirts, West Lafayette, O. Box No. 64.

FOR SALE—A nice lot of potatoes, the "Million Dollar," also some Early Rose. John Rodhe, Layland, O.

FOR SALE—Household goods, rugs, chairs, bedroom suite, tables, dining room set, leather seated chairs buffet-quarter sawed oak gas stove, refrigerator, two kitchen tables, dishes, all kinds of household articles. Must be sold at once. Mrs. R. D. Crawford, 334 Mulberry street, Ritchie apartments.

FOR SALE— Single buggy and harness, first class incubator-100 egg size, 3 stands, 2 rockers, go cart, pillows and bedding, 10x10 rug wrought iron coal range, gasoline stove, step ladder, pruning shears, potatoes, apple butter and canned fruit 2 barrels cider for vinegar, other household goods. Mrs. E. B. North, 731 South Seventh street. Bell phone 278.

FOR SALE—Farms

FARM FOR SALE—Eighty acres northwest of Adams Mills, in the Adams Mills Special School District. With plenty of good spring water. 35 acres underlaid with coal about 200 apple trees in bearing, 12 acres timber, good six room house, new barn, will hold 8 head horses and 8 head cattle, new granary and wagon shed and other good buildings. Price $2,900 if sold at once. Jay Slaughter, route 2, Conesville, Ohio. tf

FOR SALE—40 acres, principally hill, about six acres bottom, four and one-half miles from Coshocton on Walhonding river. A historical point. Whitewoman Rocks on this land. Will be sold right for quick sale. See C. L. Denman 789 Chestnut street, Coshocton, O.

FOR SALE—Houses

FOR SALE—8 room house practically new, furnace heat, with all modern improvements, McClain addition. Modern 5 room house extra large lot, Orange street. For particulars inquire 1002 Orange street, Citz. phone 661 C.

FOR SALE—Five room house. Price is right to quick purchaser. Inquire at 123 South Twelfth street or call Citz. phone 606 B.

FOR SALE—A 6 room house in good condition and two acres at Tyndall, some fruit, good garden. Price reasonable for quick sale. Irvin Emiler, Coshocton route 5.

FOR SALE—6 room house practically new, rooms extra large, price right if sold at once. Inquire 532 North Fifteenth street or Citz. phone 723 Y.

FOR SALE—House of five rooms to be moved off lot. Easy to move, in good condition and conveniently located. F. D. Jacobs 350 Hamilton avenue. Citz. phone 596 C.

INDIANS TURN CANNIBALS.

Devour Bodies of Mexican Soldiers After Fight at Del Rio.

Douglas, Ariz., March 21.—A tale of cannibalism was received from Mexico today. After the fighting north of Del Rio, according to this message, a band of Yaqui Indians from the deepest interior of Sonora, who are fighting as allies of General Obregon's insurgent troops, held a feast and war dance, eating the bodies of a number of soldiers who were picked up on the battlefield.

General Obregon has ordered a strict watch now kept upon the Indians to prevent a recurrence of the terrible orgies.

A number of American refugees, including many women, arrived here from Cananae, having fled when scouts brought word there that Obregon's Indian warriors were marching upon the town. These refugees brought word that the Indians and rebels would probably attack Cananea today.

A. D. Miller of route 3 was in town yesterday on business.

PUBLIC SALE

PUBLIC SALE—March 29 of the following articles at the Ben Ricketts farm ½ mile south of Coshocton: 1 parlor suite of five pieces; beds and bedding; one folding bed, 1 dresser, stands, sewing machine, bed lounge, chairs, 2 stoves, one gas range, 1 coal range, about 75 yards carpet, 1 kitchen cabinet, 1 cupboard, 1 extension table, dishes, 1 Jersey cow, 1 Edison phonograph and 90 records, and other articles too numerus too mention. Sale to commence at 1 o'clock, sharp. Reason for sale, ill health. Terms made known on day of sale. Mrs. Mary Wright. Elmer Smailes auctioneer.

FOR SALE—Livestock, farm machinery, grain and hay. Clayton Darr, Taylor and DeMoss. Sale starts at 1 o'clock at the Taylor farm 1¼ miles southeast of Warsaw Thursday March 20.

PUBLIC SALE—The undersigned will offer for sale at Public Auction, on the Julia Wright farm, 2½ miles west of Willow Brook, on Thursday, March 27, 1913 the following property to-wit: four head of horses, one 9 years old, 2 coming 4, 1 coming 3, 6 head of young cattle; one two horse wagon, 1 set double work harness, 1 breaking plow, 1 single and 1 double shovel plow, 7 stacks of good hay, 40 bushels corn in crib and 72 shock in the field; also half interest in 15 acres rye, and other other articles, too numerous to mention. Sale to commence at 12 o'clock. Terms made known on day of sale. J. H. Slaughter, route 6. Elmer Smailes auctioneer.

PUBLIC SALE—The undersigned will offer at public sale at Walhonding, Ohio on Thursday, March 27, 1913, the following live stock: 20 head of horses and colts, one pair gray gelding, mated, 3 years old, broken to work, weight about 1300 lbs., will make a high-priced pair. One pair bay mares 3 years old, about 1250 lbs., a very good pair. 5 Percheron mares 3 to 5 years old. 5 good geldings 3 to 6 years old. 6 Percheron colts coming yearlings and 2-year-olds. 150 head of Delaine Ewes 2 to 5 years old, to drop lambs in April. Several cows, fresh and springers. 1 Poland sow to farrow first part of April. 2 pure bred Duroc young sows, eligible to registry. Sale to begin at 12:30 sharp. Terms on day or sale. Train from north reaches Walhonding at 8:25 in morning, leaving for Loudonville at 3:39 p. m., giving plenty of time for sale. S. C. Priest. C. O. Mercer, auctioneer.

PUBLIC SALE

At my farm, formerly owned by Lorain Taylor, in Virginia Township, adjoining the Jay Slaughter farm, 2 1-2 miles northwest of Adams Mills, Saturday, March 29, 1913, at 10 a. m. standard time.

The following stock tools and chattels:

HORSES One team matched grey mares, 7 and 8 years old, well broke, blocky, weight 2500 lbs., one roan mare, 3 years old, one roan mare, 2 years old. These colts are sound and all right.

CATTLE, one 7 year old cow, good sized, gentle and a good milker, 2 roan heifers, good sized, quiet, fresh this month; one Holstein grade heifer, good size; one Jersey heifer, both fresh this fall; one Jersey bull, 15 months old, gentle; nine yearling steers, stock cattle and good ones. HOGS—Sow, with 10 pigs, 5 weeks old, sow with 9 pigs, 5 weeks old, one young sow, with 5 pigs, 5 weeks old.

FARM IMPLEMENTS, one No. 1 Brown wagon, 3 inch tire, good as new, one Columbus buggy, rubber tire wide seat, shafts and pole for same one mower, Milwaukee, same as new, one hay rake, self dump, McCormick, one No. 404 breaking plow. Several ton of hay in barn and about 100 bushel corn in crib. One hay ladder one set work harness, good shape, one set buggy harness, corn sheller, grindstone, extension ladders. A few household goods such as rockers chair, beds and springs, all in fine condition, etc. etc.

Terms made known on day of sale. Lunch on ground.

E. W. BROWN

Noah W. Barret, Auctioneer.

Matt McConnell, Clerk.

Adds to Benefactions.

New York, March 21.—Mrs. Elizabeth M. Anderson, daughter of Joseph Milbank, the banker, who died in 1894, has added to her already large public benefactions the sum of $650,000, which she has given to the New York association for improving the condition of the poor. This gift is to be devoted to the establishment of social welfare laboratories and is to be known as the Milbank memorial gift.

Subscribe for The Tribune

POULTRY AND EGGS

FOR SALE — Indian Runner Duck eggs at Ross McCullough's. Fresno, route 2.

MR. FARMER — Raise large chickens! Buff Orpington, 6 pounds in 5 months, good stock; 15 eggs for $1.00. Chas. McCort 209 North Second, Coshocton.

FOR SALE—White Orpington eggs. Kellorstrass strain. Per setting of 15 eggs $1.00, 50 eggs $3.00, 100 eggs, $5.00; also day-old chicks 10 cents a piece. Address M. A. Crile, Fresno R. D. No. 4, Ohio.

FOR SALE—Single comb Rhode Island Reds, Rose Comb Black Minorcas, $1.50 for 15. Single Comb White Leghorns, $1.00. Ed McCoy, Coshocton route 5.

EGGS FOR SALE—S. C. White Orpington, Kellerstrass strain, $2 per 15 eggs. Floyd Chilton, Trinway, O.

FOR SALE—Barred Rocks eggs from one of the oldest and best flocks in the county. 919 Vine street. Citz. phone 809.

FOR SALE—Blanchard strain S. C. White Leghorn Eggs $1.00 for 15. My birds score from 91 to 95 points. G. O. Dobson, Roscoe, O.

FOR SALE—Barred Rocks and Rhode Island Reds, eggs of a good laying strain, 15 for 50c or 35 at home. Theo Drummond, Tiverton O., Brink Haven route 1.

FOR SALE—S. C. White Orpington pullets and cockerels; also a few good S. C. Buff Leghorn hens; 1 Bronze turkey tom; 2 R. F. D. mail boxes. Frank Retzler, Roscoe, O. Bell phone.

LIVE STOCK

FOR SALE—Pure bred Percheron stallion colt, 2 years old, eligible to registry; also one mare 10 years old. John Stingel & Son, Coshocton route 1. Bell phone 130—2 rings.

FOR SALE—2 Holstein cows. Will be fresh by March 20, heavy milkers, straight and all right. J. F. Lyons. Citz. phone 6 on 930.

FOR SALE—One draft horse, 4 years old, from the Mohawk horse; also a lot of Chestnut fence post. Frank Bower, Warsaw, route 3, phone 252.

FOR SALE—One road colt, 3 next August, sound and will weigh 1000; 4 tons timothy hay. James Owens, Tunnel Hill, route 1

FOR SALE—8 year old black mare, sound and thoroughly broke, 150 bushels good seed oats, 5 tons mixed hay, clover and timothy. Inquire L. G. Milligan, 361 South Third street.

MISCELLANEOUS

BUTTER—Prices down 1c. Our price of butter-fat this week is 35c. Sell your cream to Parrish Bros. Creamery, Warsaw, O.

MILLINERY OPENING—MRS. D. R. GEESE OF FRESNO WILL HAVE HER MILLINERY OPENING AT HER RESIDENCE FRIDAY AND SATURDAY, MARCH 21 and 22. SHE WILL SHOW BRAND NEW STOCK AND LATEST STYLES. SPECIAL REDUCTIONS ON OPENING DAYS. 20,21,22

ANY INTELLIGENT person may earn a good, steady income corresponding for new-papers. We suggest subjects. No experience required. Address Correspondents' Press Bureau, Washington, D. C.

NOTICE TO CONTRACTORS

Sealed bids will be received by the Secretary of Plainfield lodge No. 776 for building new lodge room. Plans and specifications on file at J. H. Stiner's. All bids to be received by 6 o'clock p. m. March 29, 1913.

Charged With Killing Children.

St. Albans, Vt., March 20.—The Franklin county grand jury indicted for murder in the first degree Julius Wells and his wife, Annie Wells, of Semanton, charging them with poisoning two of their children. They will be tried in about two weeks. The deaths occurred at the Wells home early in December. The children, it is understood, were insured. An analysis of the dead children's digestive organs had revealed the presence of a large amount of arsenic.

Authorize Apple Contest.

Columbus, O., March 20.—In addition to the boys' corn-raising contest, the state board of agriculture will also hold an apple-raising contest for boys this year. The prize winners will be given a trip to Washington, which will be taken with the corn contest winners in December.

FOR RENT—Houses

FOR RENT—One 7 room brick house; one 5 room house, modern conveniences. Inquire or phone, Balch Bros.

FOR RENT—House of eight rooms and bath, furnace and gas and automobile garage. G. W. Denzer, 228 North Ninth street. Citz. phone B 211.

FOR RENT—4 room dwelling in Pleasant Valley, about 1 acre of ground, some fruit. McConnell & Karr, agents.

FOR RENT—House near pottery modern, 2 furnished rooms for light house keeping, one furnished room for one or 2 gentlemen. Inquire 220 South Eighth.

FOR RENT—5 room house 2 mile south of Warwick mine. Good tenant can work on farm and run coal bank. J. W. Kautman, Coshocton route 2. Citz. phone.

FOR RENT—Modern house of 8 rooms on South Seventh street. Rent reasonable. Inquire 232 South Seventh street or at The Tribune office.

FOR RENT—The Hesket cottage of six rooms on Cambridge street, everything modern. Call Citz. phone 608 or apply at 539 Cambridge street.

FOR RENT—The Stewart homestead, corner Mulberry and Water streets, very large garden. Barn and wagon shed, large chicken yard and chicken coops. Several kinds of small fruit bearing. Call Stewarts' Carriage Works or call Carl Stewart Coshocton route 1. Citz. phone.

ROOMS FOR RENT

FOR RENT—Three rooms above Miss Beutenmiller's millinery store. Possession given April 1. Enquire 437 Walnut street.

FOR RENT

FOR RENT—80 acre farm, grain rent, oats, corn and hay to crop, plenty fruit. McConnell & Karr, agents.

FOR RENT—Store room corner Main and Fifth street. Star Clothing Co. old stand. Inquire of Hack & Wisenburg.

FOR RENT—2 furnished rooms, all conveniences. Inquire 1026 Orchard street.

FOR RENT—5 unfurnished rooms with conveniences, one square from court house. Inquire at 203 South Fourth street.

FOR RENT—Furnished front room, all modern conveniences, 319 North Fourth street.

FOR RENT—Furnished room for gentleman, with sleeping porch. Light, heat and privilege of bath. Inquire H. L. Hawkins, Lahm terrace, 104 North Sixth street or see him at McKeown-Settle Co.

Anxious to Sell

We have but few farms of our fall listings left unsold and believe them to be the best bargains.

129 acre farm about one half level, remainder smooth hill, fencing poor, buildings good but needing repair. A money maker sure for price is in acordance with conditions. Adjoining land worth from $50 to $75 per acre. Near Plainfield. Price $4400.

105 acres hill, buildings old but good, fencing fair, good community and road, mail and phone service, no stone piles or worthless ground. Price $3450.

170 acres, good hill land high state of cultivation, two big barns with running water, good house, elegant orchard, main road, nice distance out. Ready-to-make-money.

80 acre fine laying hill, main road to Fresno, buildings old but habitable, good opportunity. Will sell on easy terms and take in Coshocton property.

What you don't know about these farms don't be backward about inquiring, for they are up for sale, not to invoice.

McCONNELL & KARR
Agents
The Hustlers That Really Do the Business

LOST

LOST—Watch fob bearing name Ida on charm, finder please leave at Tribune office.

STRAYED—White bull terrier dog, not trimmed, answers to the name of "Pepper." Phone Citz. 750 Y or bring to 1243 Kenilworth avenue. Reward.

Call The Tribune if you fail to receive your paper.

THOMAS NELSON PAGE

Southern Novelist Is Mentioned For Diplomatic Position.

WILSON PICKS ELIOT.

Would Send Former Harvard President to Court of St. James.

Washington, March 21.—Charles W. Eliot, president emeritus of Harvard university, has been decided upon by President Wilson for ambassador to Great Britain. Close friends of the president telegraphed Mr. Eliot, congratulating him and urging him to accept.

George W. Guthrie, Democratic state chairman of Pennsylvania and former mayor of Pittsburg, has been selected to be ambassador to Mexico. This information came from intimate friends of President Wilson. From the same sources it was learned that Justice James W. Gerard of New York was a likely choice for ambassador to Italy, and that William Church Osborn of New York, Augustus Thomas, the playwright, and possibly Thomas Nelson Page of Virginia would be ambassadors to European courts.

GERMANS DISGRUNTLED.

Express Their Disapproval of Wilson's Chinese Policy.

Washington, March 21.—Now that President Wilson has repudiated the Taft-Knox policy of American participation in the proposed six-power loan and withdrawn the United States from the concert of powers with regard to Chinese affairs, interest is keen here to see what course of procedure will be substituted by the new administration for the one now in the discard.

It is the general understanding here, on the basis of authoritative information, that recognition of the provisional government in China is to be the next move by President Wilson. Recognition by the United States will, however, not solve China's practical problem or make her path any easier, even though the act be proclaimed in both countries.

It is generally admitted that the great need of the Chinese government is money. Inasmuch as this is the case, the question is being asked here, how?

The task before China, with her past record for official corruption, defaulting on money obligations and the mass of unpaid debts piled up since the revolution began, is obviously a dfficult one. It is also pointed out that the bankers' group whom Secretary Knox prevailed on to enter into the six-power arrangements, represent practically the only banking group in the United States with experience in foreign finance and resources sufficient to undertake participation in a $125,000,000 loan and the other loans which are to follow.

Comment already received from Berlin indicates the disfavor with which President Wilson's act was received. From the German point of view, the United States has been guilty of repudiating its relations with her. Having voluntarily withdrawn from the international council table it is difficult to see how the United States will be able to accomplish anything for China in case the five remaining powers elect to have their own way with her.

Investigate Private Car System.

Washington, March 21.—The interstate commerce commission announced that it had begun a formal investigation in the matter of private cars and private car lines. The commission will give a series of hearings throughout different parts of the United States to railroads, private car line companies and shippers. The commission undertakes the investigation, it is said, on account of complaints made that ownership of private cars resulted in favoritism and rebating and discriminated against manufacturers and others who did not own private cars.

Marooned Fishermen Rescued.

New Haven, Mich., March 21.—Nineteen fishermen, after suffering all the terrors that hunger, cold and the menace of the ice crags of Lake Michigan could bring upon them, reached port here in the fish tugs Anna, Dornbos and Bos. They had been fast in the ice for three days and nights, until rescued by a Pere Marquette car ferry.

Try an ad in the Classified Columns of The Tribune.

MEET ME AT THE FOUNTAIN

Your Easter Gloves

Our glove department has been prepared with much care and we are ready to take care of all your wants in gloves in all styles and sizes, both in kid and silk.

We are showing, without doubt, the best lines of gloves that our buying power can procure and are giving you the advantage of buying the best quality at the lowest possible price

Kid Gloves---$1.50 Value Kid Glove $1.00

This is a splendic value in real kid and we are carrying all shades and all sizes, priced per pair $1.00.

SPECIAL NOTE—At our kid glove counter, we have expert fitters who will gladly and freely fit all kid gloves.

Silk Gloves---$1.00 Value Silk Glove 79c

For special Easter selling, we are offering a 16-button, pure silk glove, double tipped, at per pair 79c.

"Reindeer" Glove--Harrison Washable Gloves

We are carrying all different styles and shades in this wonderful washable fabric glove, both in 19-inch and 23-inch length, at a range of prices—$1.00, $1 50, $2 00 and $2.50.

The Fountain Dry Goods Company.

Fine Display at Nellie School

The agricultural display given by the Nellie High school students in the school building Thursday afternoon was very interesting and attended by a large crowd. Many varities of vegetables, minerals, fruits and wood were displayed and lectured on by the students.

Hon. E. L. Lybarger of Warsaw gave an inspiring talk on the advantages of a good education instructing his hearers to make the most of their splendid opportunities and be able to face the great problems of life that will later confront them.

The Warsaw student body with Prof. John Wright attended the exhibition in a body.

Corder the Plumber. Both phones

Arm Struck by Falling Ladder

Mrs. J. M. Patterson of Layland route 1 received a severe bruise Friday when the wind blew down a standing ladder. The blow landed upon her right arm.

Nothing like them, act safely, quickly Guaranteed by Food and Drug act, Dr. Gay's Lithia and Corn Silk Comp. Kidney Pills Your druggist or Dr. Gay, Rockland, Me. For Rheumatism.

Robber Attacks Woman.

Fort Wayne, Ind., March 21.—Mrs. Albert Heid, 26, wife of a Nickel Plate brakeman, was robbed of $20 at the point of a revolver in the hands of a burglar. Mrs. Heid says she was awakened by a noise and rose to close a window, when she was seized. She says that she was threatened with death if she screamed. The man further attacked her.

"Mallory" hats in new spring shapes at "The Buckeye."

CAN A MAN ROB HIMSELF?

Certainly!

He can spend every cent he earns while he is young. In middle age it will hustle him to make both ends meet. Old age means want. A savings account in

THE PEOPLES BANK

Of Coshocton, Ohio

Earning three per cent interest tells a different story.

J. L. RUE, President.
R. H. MILLS, Cashier.
L. E. BAUGHMAN, Asst. Cashier
C. O. McGinnis, Teller.

OFFER THEIR ASSISTANCE.

Women of Underworld Would Help Stamp Out White Slavery.

Albany, N. Y., March 21.—"If you wish to get rid of graft and white slavery take the social evil out of the police department. Let the city segregate and protect us. We will protect innocent girls from the cadets. It is only through co-operation between us and an associate welfare commission that you can suppress open vice."

This is the gist of a number of written appeals from women of the New York underworld to the Wagner committee on remedial legislation, which conducted an extensive inquiry into the police situation in New York.

Couched in many instances in language which reflects superior intellectuality and tracing of instinctive refinement, prayers similar to that quoted have poured in upon Chairman Wagner and his associates.

Some of the writers relate how they have entertained presidents of the United States, judges of great courts, "statesmen," club men and others distinguished in the political, social and business realm.

Others tell how "the army of the fallen is recruited from all ranks of society, the daughters of the elect, of royal blood, descendants of the best families of Europe and America—even daughters of well known clergymen of Chicago, Philadelphia, New York and Boston.

Still others describe in horrifying detail the methods of the procurer in luring child-like victims to their ruin. All implore the legislators to permit them to co-operate in stopping "the sale of virtue" in "hunting down, prosecuting and convicting" white slavers.

TAILORS GO ON STRIKE.

One Thousand Take Advantage of Boston Easter Rush.

Boston, March 21.—A thousand women tailors took advantage of the Easter rush to strike for higher wages here. Sixty shops are affected, and employers who promised many gowns for Sunday find themselves in a serious predicament.

Settles Alienation Suit.

Parkersburg, W. Va., March 21.—George I. Bunnell, wealthy local oil operator, against whom a verdict for $25,000 damages was returned by a jury in the circuit court here in favor of William D. Peters, a railroad man, for alienating the affections of the wife of the latter, effected a compromise with the attorneys of Peters by paying them $16,000 and the costs of the suit. Bunnell previously had announced that he would take the case to the supreme court of appeals.

W. H. Dickey left Friday morning on a two weeks' trip to Louisville, Ky and Knoxville, Tenn.

Look Who's Here For Easter Sunday At Snyder's Grocery

Chickens alive or dressed
Strawberries
New Potatoes
Green Beans
New Tomatoes
Cucumbers
Rhubarb
Green Onions
Radishes
Spinach
Lettuce
Celery
Sweet Potatoes
Water Cress

Try our famous 30c coffee and your meal is complete.

The Snyder Grocery Company

Frank C. Ayres, Manager

ABOUT THE COURT HOUSE

Mrs. Jessie McCaron was granted a divorce from Emmet McCaron by Judge Ashman in probate court Friday. The grounds for the separation were willful absence for a period of three years.

Contracts Awarded

The following contracts were awarded by the county commissioners this week:

To Walter Robohn, erecting curtain wall at Cavallo bridge pier, 15 cents per cu. yd.

J. H. Ralston, 1915 ft. planking for Fry and Brush bridges, $2.25 per ft.

W. T. Marquand, 2250 ft. lumber for Conesville bridge, $63.75.

J. D. Hecker, repairing road in White Eyes tp., $152.

Easter hats in all shapes and shades at "The Buckeye."

CONTINUE TO APPLY TORCH

English Suffragets Destroy $25,000 Mansion.

London, March 20.—Suffragets carried the torch into Surrey today, burning Treventhan mansion, the home of the widow of Sir George White, at Englefield Green, Surreyshire. The building was completely destroyed, the loss being over $25 000 The building was unoccupied at the time and the women had gained entrance with skeleton keys.

A clue to the crime was contained in chalk-scrawled sentences of "Votes for women" and "We will burn till we get the vote."

Scattered among the ruins of the house were a number of pamphlets on suffrage. One big placard bore in huge letters this inscription "Stop torturing our comrades in prison."

The clubhouse and other buildings on the Worlesbury golf links were destroyed by fire. The loss was $3 000. Cards bearing the words "Votes for women" were found near the ruins.

SEEK "LOST WORLD."

Yacht Pennsylvania Sails For Long Cruise Up Amazon River.

Philadelphia, March 20.—Tears and cheers, sore hearts and hearts beating high with hope, sent the yacht Pennsylvania on her way when she steamed down the Delaware river for one of the most adventurous voyages of modern times. The yacht is the property of the University of Pennsylvania, and is bound for Brazil with a daring party of explorers, who purpose penetrating to the far reaches of the Amazon and to the head waters of many of its mighty tributaries in the interest of science and humanity. They seek what is known as the "lost world" in the basin of the Amazon.

The expedition has been organized and equipped by the university museum. It will be gone about three years, and is expected to penetrate to regions never before visited by white men.

See the Easter hat display at "The Buckeye."

T. M. Rail of Pittsburg was in this city Friday on business.

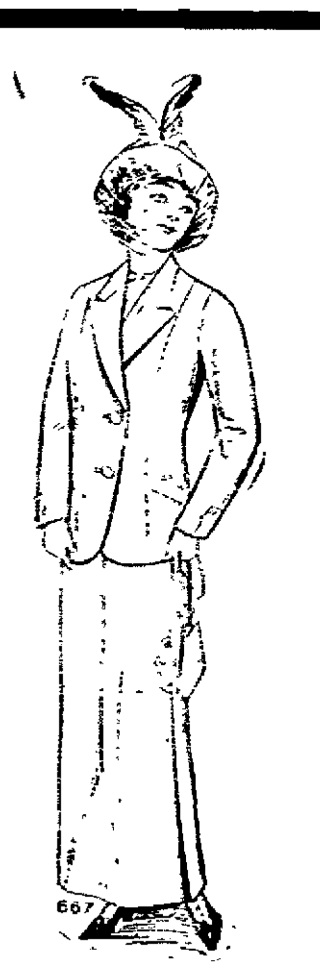

Ready FOR THE Easter Parade?

Would you like to be at the head of the procession? Well; there's where you will see our Coats, Suits, Dresses, etc. They will be worn by discriminating women—women who appreciate style and value—who enjoy the happy distinction of being well dressed. You who have not prepared have one final chance in which to make your final preparations and be one of the leaders on Easter Sunday. The last hours will be busy ones, but our assortments have been taken care of with this point in view. Smart Coats and Suits await you at such nominal prices as

$10, $12.50, $15, $16.50

and gradually upward to 25.00

Remember it isn't necessary to buy a high priced garment here to be well dressed. The medium priced garments have an individuality of style that is indeed surprising.

SEE THE BEAUTIFUL EASTER NECKWEAR

We cannot describe it adequately—no one can for that matter. Your own eyes will revel in it's grandeur more in a minute than printers' ink could tell you on a page. Then comes the coat sets, fancy collars, jabot pins and numerous other little accessories that you will need.

WE ARE WIDE AWAKE WITH THE NEW GLOVES

Kid Gloves, fabric gloves, slik gloves in long and short lengths.
KID GLOVES in all shades, at ....$1.00 to $3.50
SIK GLOVES in all shades at ....50c and upward

See our Easter Special, 16 button length fabric gloves in white or chamois. Special at 29c per pair

The McKeown-Settle Co.

COSHOCTON'S FASTEST GROWING STORE

Inspecter Rowe New Cleveland Chief of Police

Cleveland, O., March 20—Inspector Wm. F. Rowe, 33 years a member of the police department, today was appointed chief of police by Mayor Baker to succeed Fred Kohler, removed Monday when found guilty of gross immorality.

Immense showings of spring hats at "The Buckeye."

Is Operated on for Appendicitis

An Itailian who resides in the vicinity of the Warwick mines underwent an operation at the City hospital Friday morning for appendicitis. Drs. Pomerene, Shawer and Lower performed the operation.

SICK LIST

James Duncan of Walnut street who suffered a stroke of paralysis a short time ago is improving slowly.

Thief Visits Seven Homes in Alliance

Alliance, O., March 21.—A lone burglar, working barefooted this morning, robbed seven Union avenue houses in the fashionable residence district, getting away with $150 in cash, gold watches, clothing and edibles. Chase was given, but he escaped. This follows two hold-ups within two days, which are also laid at the door of the barefooted burglar.

New Shoes For Easter

We have the newest creations in footwear for your selection. The new broad high toes in tans, patents, gun metals, dull kid, black and brown velvets.

$2.50, to $4.50

BRENDEL BROS.
FITTERS OF FEET.

Your Business

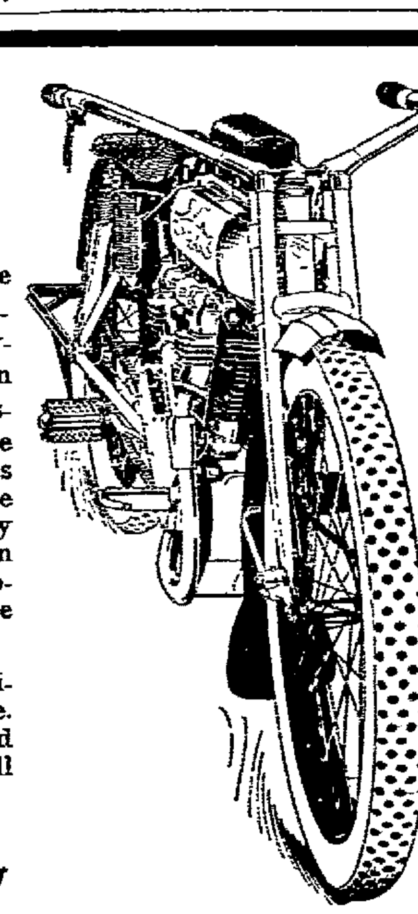

will benefit by use of a Yale motorcycle. Contractors, salesmen, collectors, doctors, deliverymen—hundreds of men in many industries and professions have found that the Yale increases profits. Three times the territory that it is possible to traverse in a day with any other kind of transportation can be covered with this motorcycle—at one-fourth the cost.

This is a business proposition you should investigate. Call at this store, or write, and you will learn facts that will increase your business.

W. D. Tracey

532 Main St. Phone 474. Coshocton, Ohio

AT THE MYSTIC TODAY---IN THREE REELS

"THE HIDDEN HAND"

ADULTS TEN CENTS. TRY TO GET IN. CHIILDREN FIVE CENTS.

TODAY ONLY IN 2 REELS

"SHYLOCK"

SPECIAL IN TWO REELS

Taken from the "Merchant of Venice." If your looking for quality, your looking for us. The biggest, grandest and most sensational feature film ever made by man, will shortly be shown by us. Every man woman and child will want to see it. How could we ever book this most wonderful of all films without motto and reputation to live up to?

This Afternoon and Evening. The Place. PASTIME THEATRE. C. G. Chacos.